

SOPRANO

ROB MCCONNELL

# RUNAWAY HORMONES

*cresc.*

①  $Dm_7$  Play 3 x's

F#13<sup>+11</sup>

C13<sup>-9</sup>

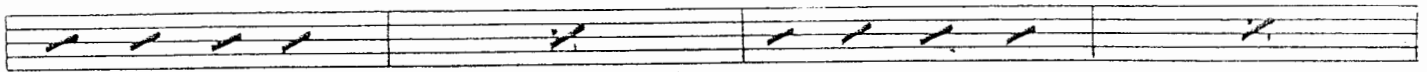

Bm<sup>7</sup>

E7<sup>-9</sup>

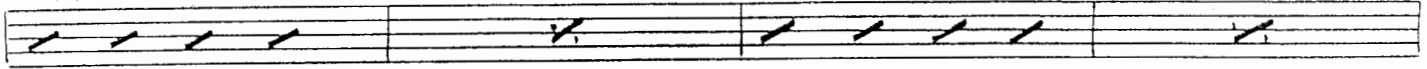

A7

D9

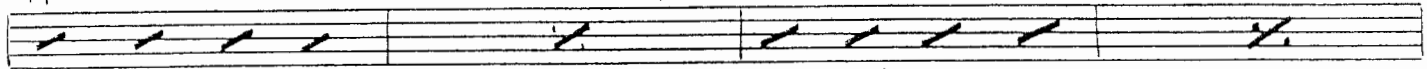

G#m<sup>7</sup>  
C#

C#<sup>-9</sup>  
+7

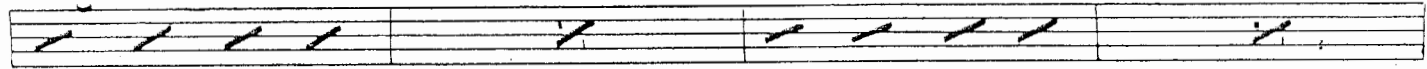

D#m<sup>9</sup>

G#13<sup>-9</sup>

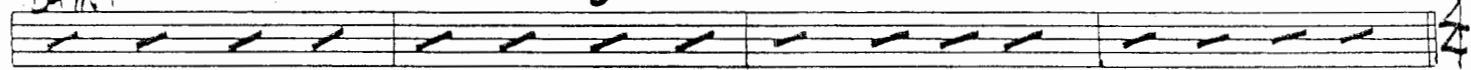

Dm<sup>7</sup>  
G

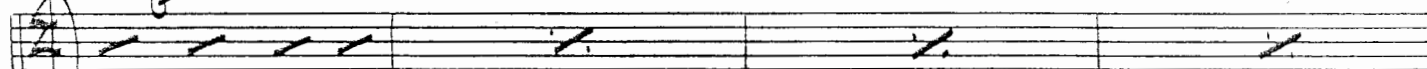

Dm<sup>7</sup>  
G

Cm<sup>7</sup>

Cm<sup>7</sup>  
F

E<sup>+9</sup>  
+7

F/Eb

A<sup>+11</sup>  
B13<sup>-9</sup>

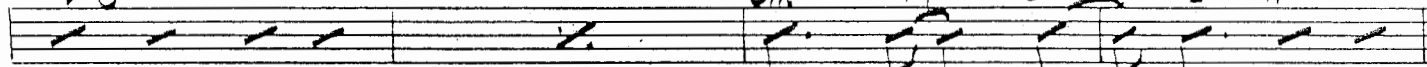

8

(E)

Play 3 x's

END SOLO

(1st x only)

(F)

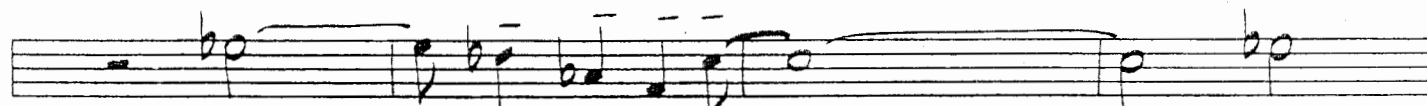

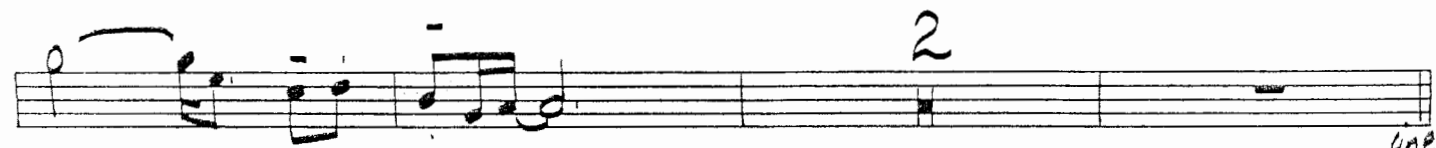
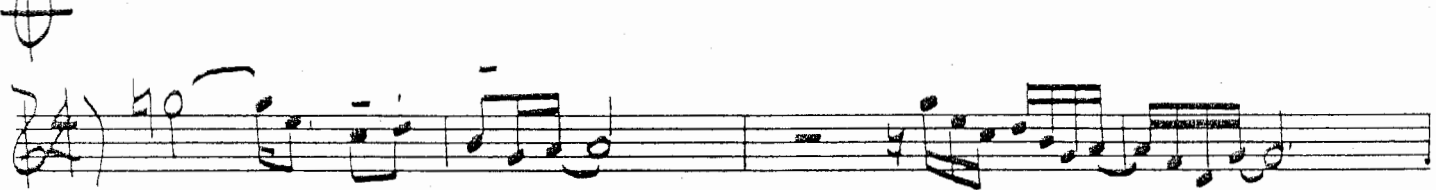
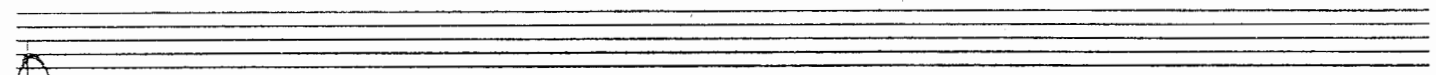
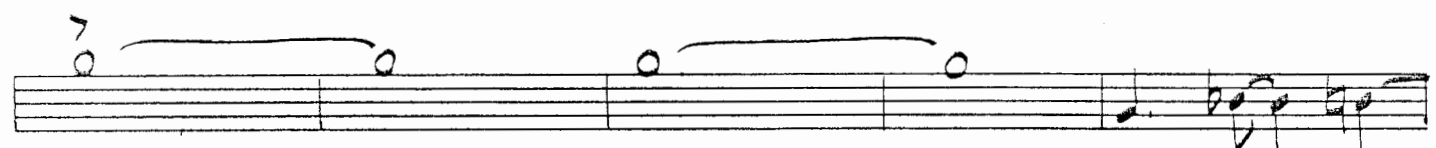
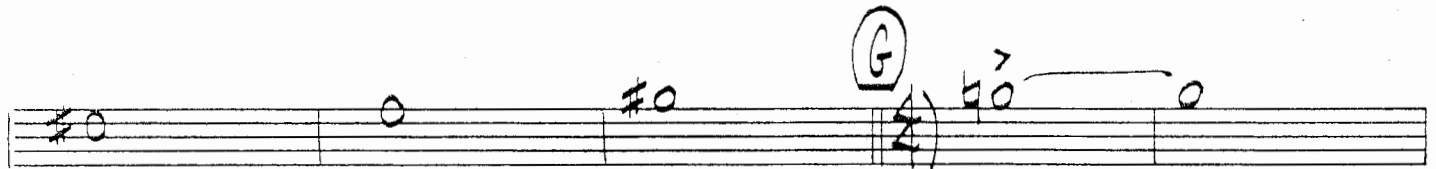
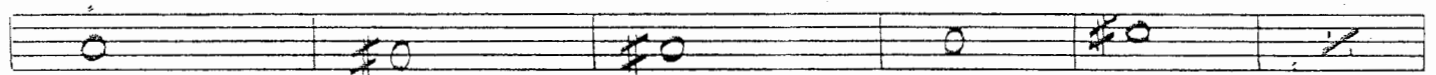
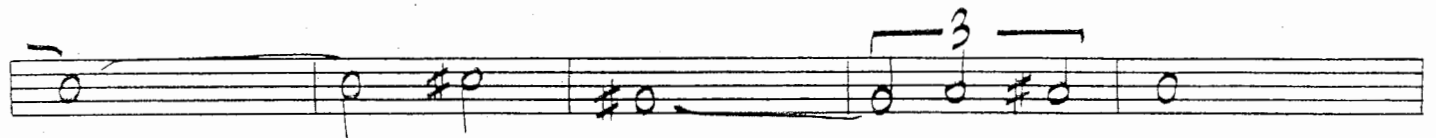
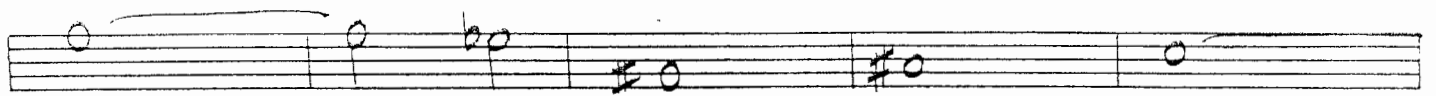

ALTO

ROB MCCONNELL

# RUNAWAY HORMONES

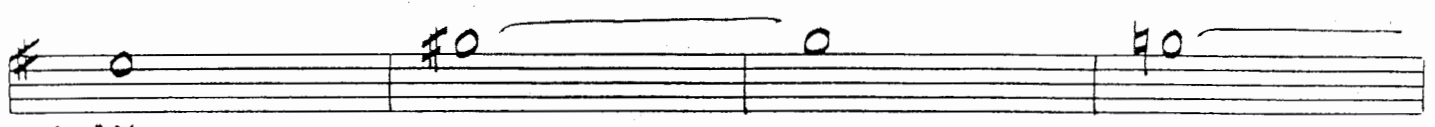
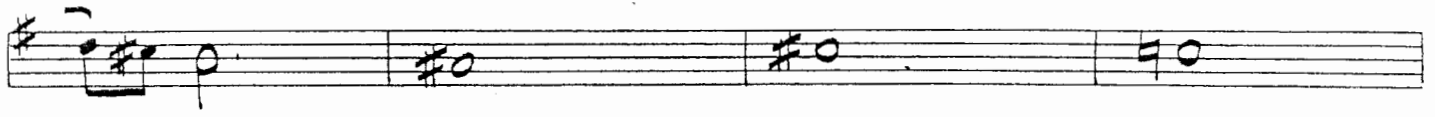

cresc.

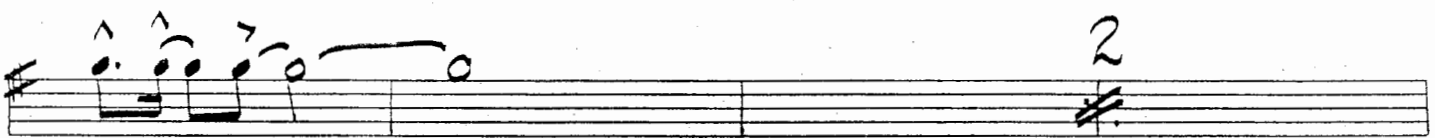
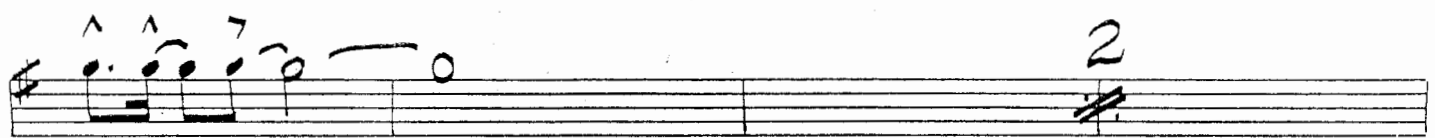
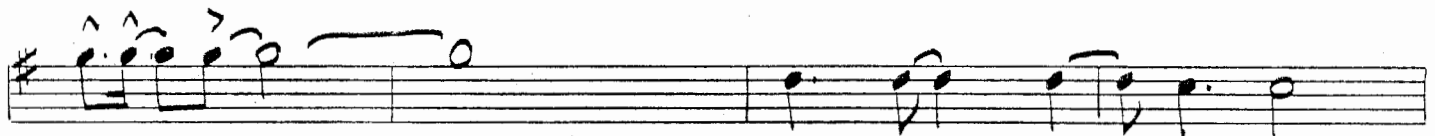
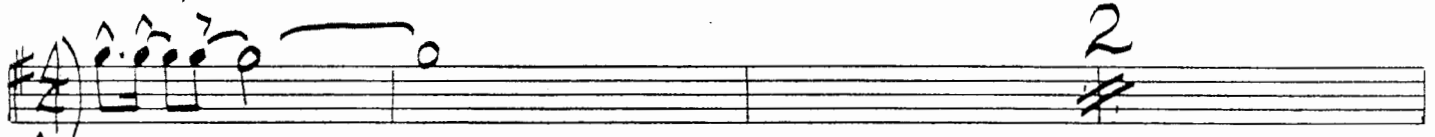

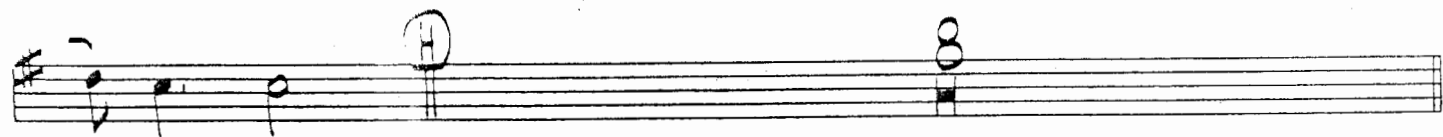
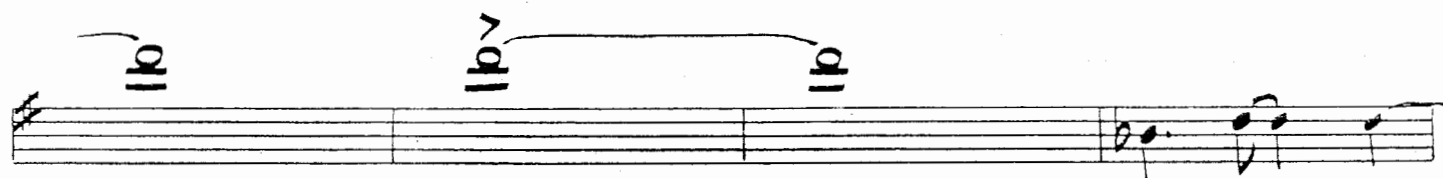
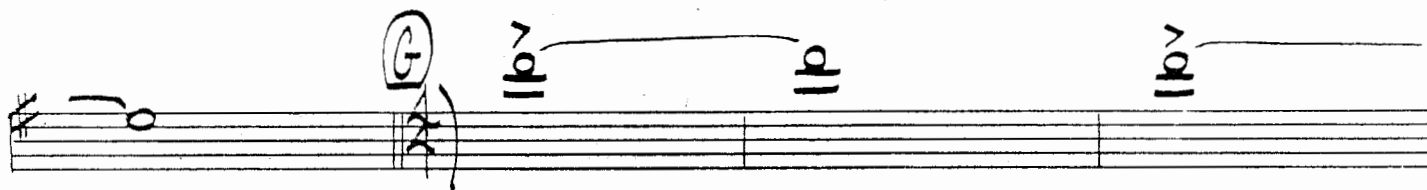
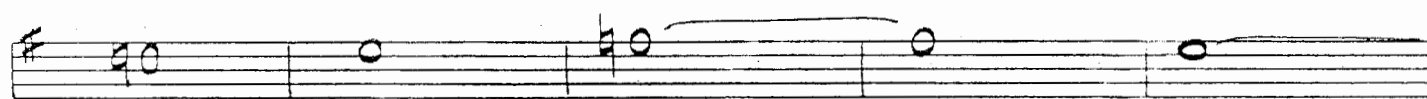
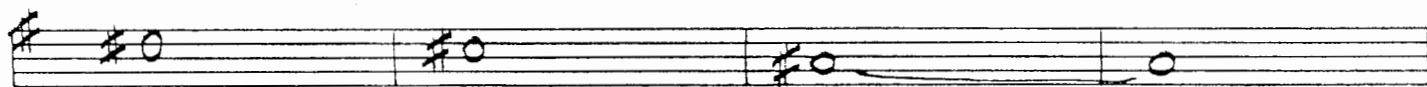
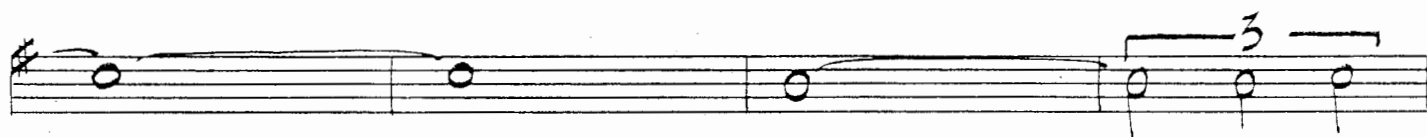
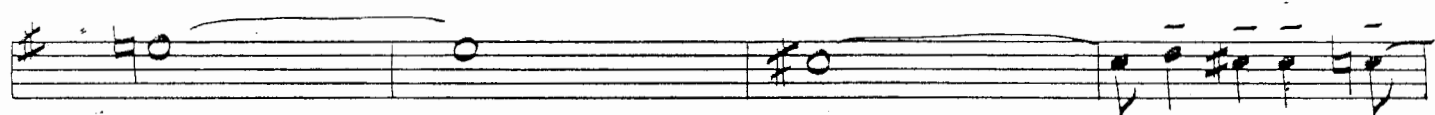
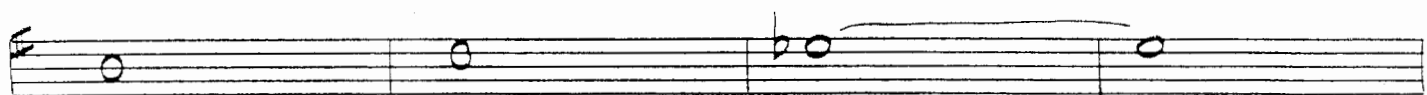
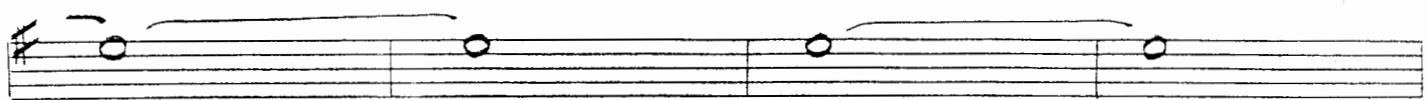
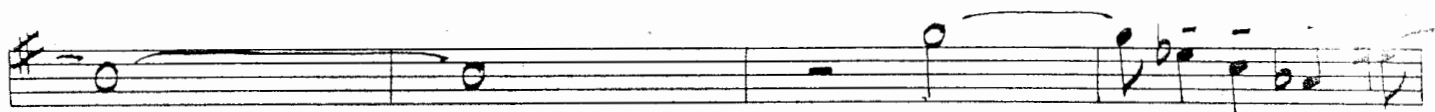

D.C. al Coda 

fp. -4  
|| fine

ALTO "HORMONES" P. 4

TENOR I

ROB MCCONNELL

# RUNAWAY HORMONES

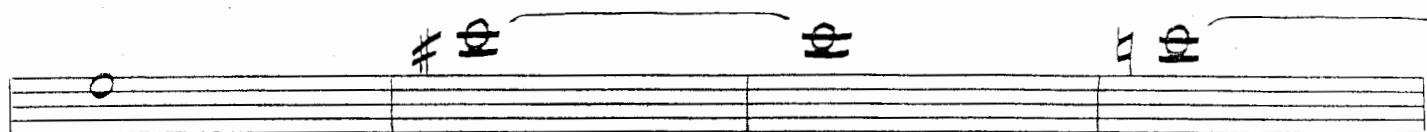
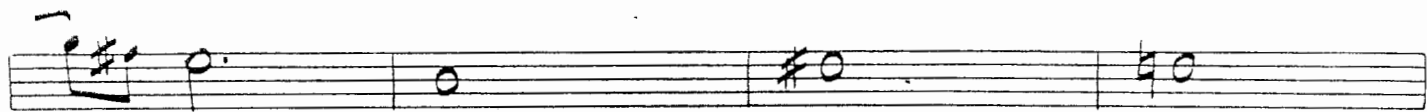

*cresc.*

① PLAY 3x'S

1st X only

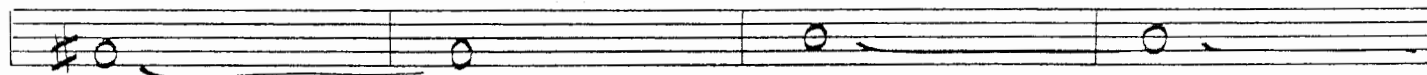
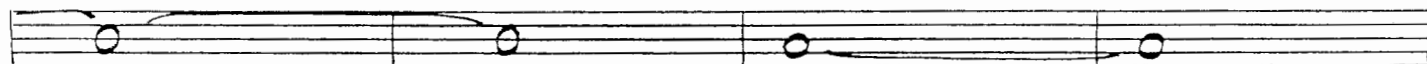
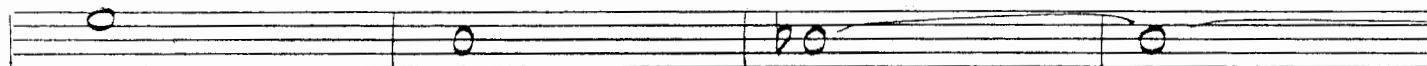
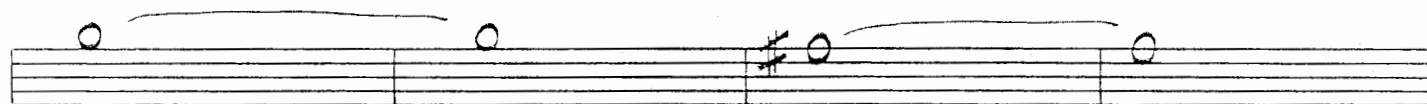
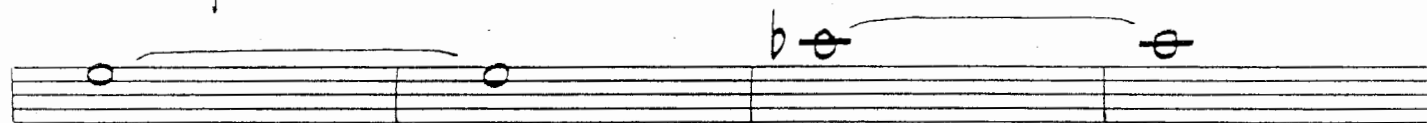

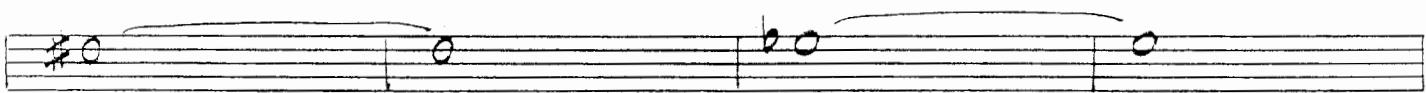
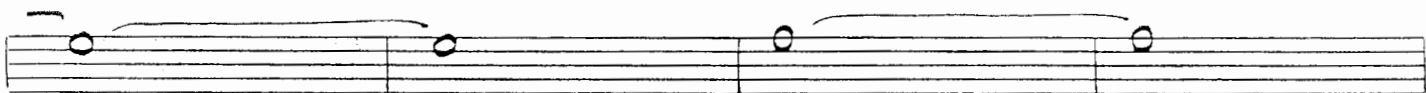
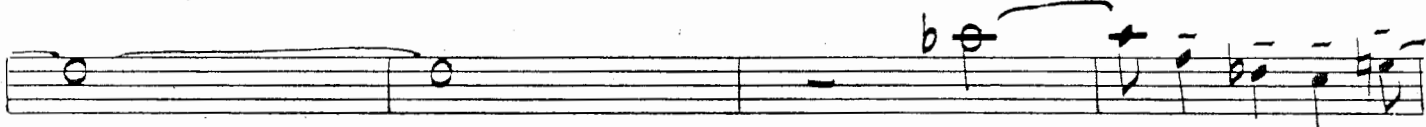
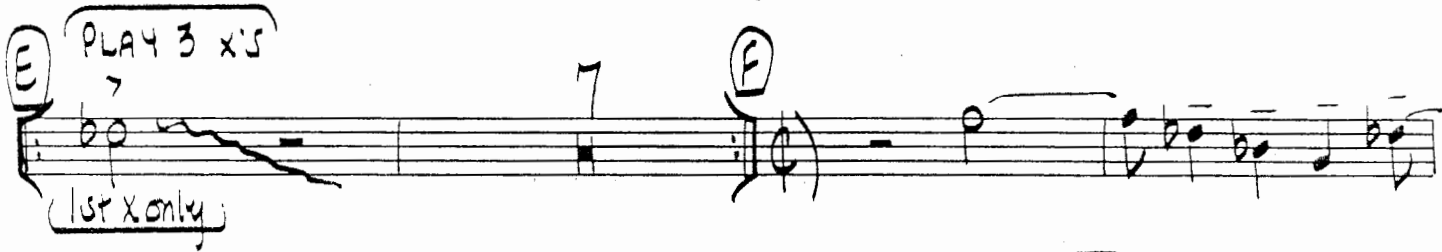
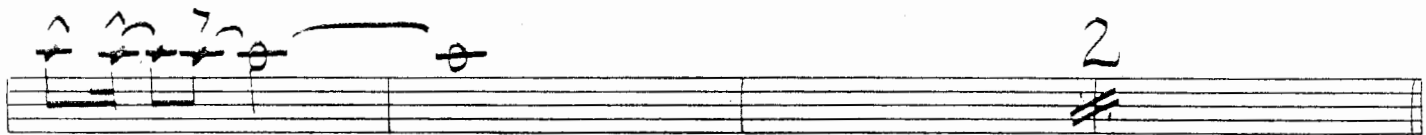
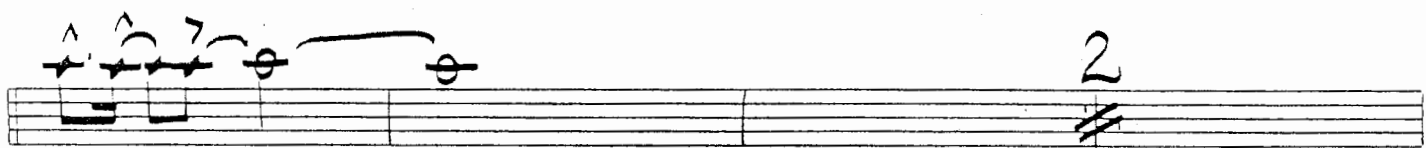
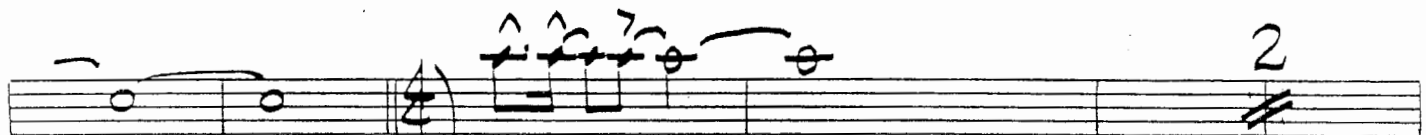
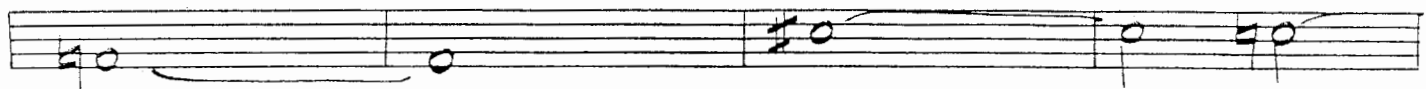
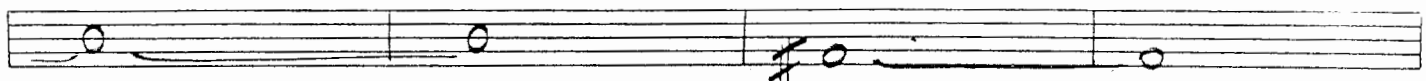

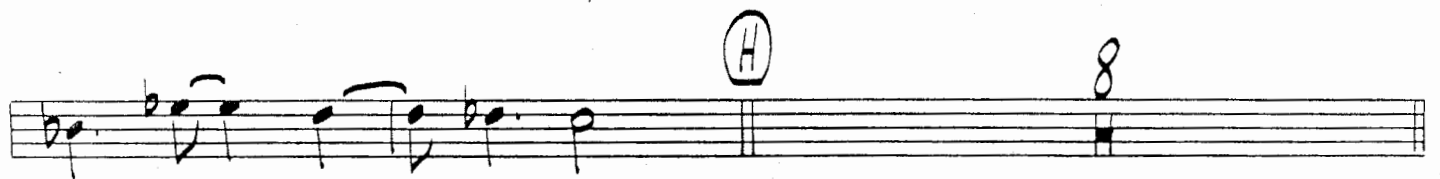
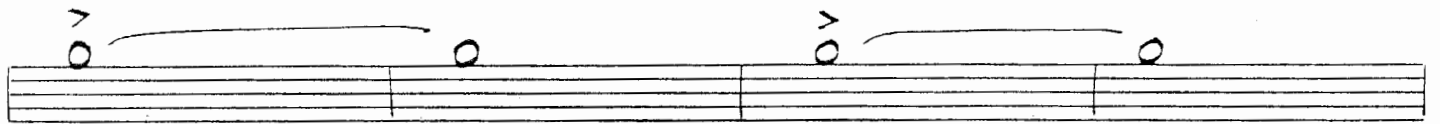
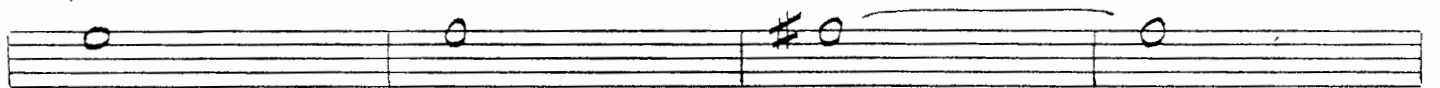
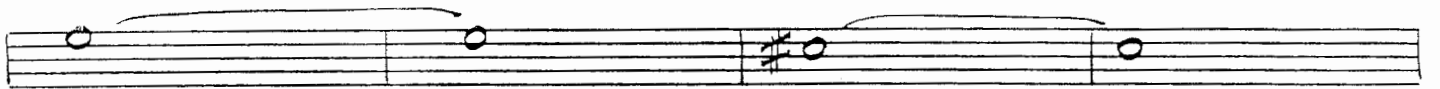
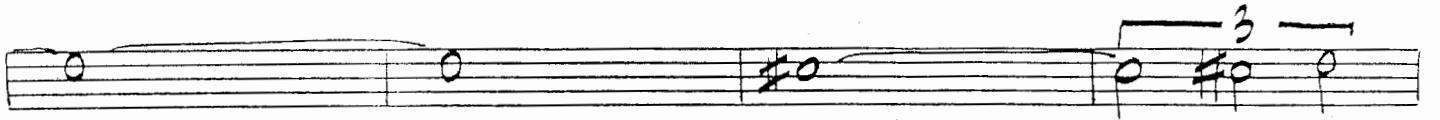
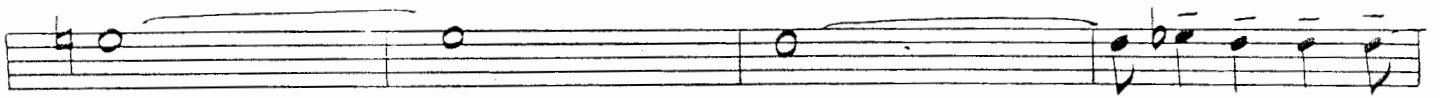

D.C. al Coda ⊕

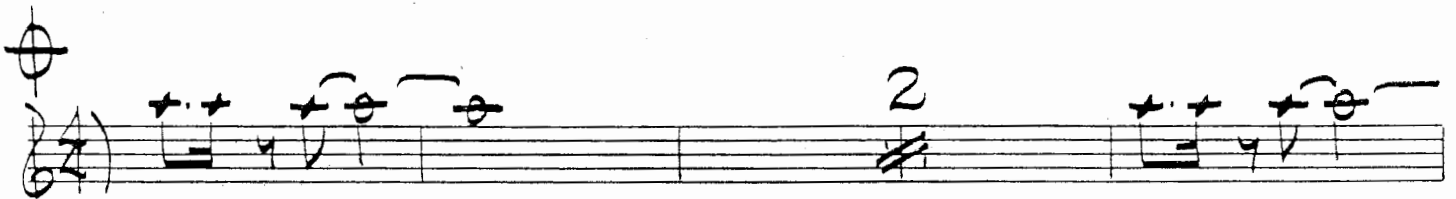

*fine*

TENOR II

ROB McCONNELL

# RUNAWAY HORMONES

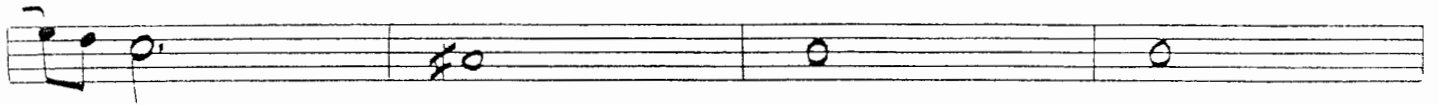
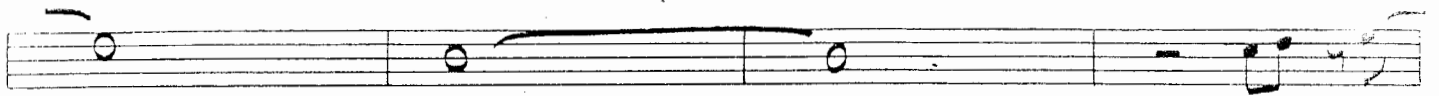

*crus.*

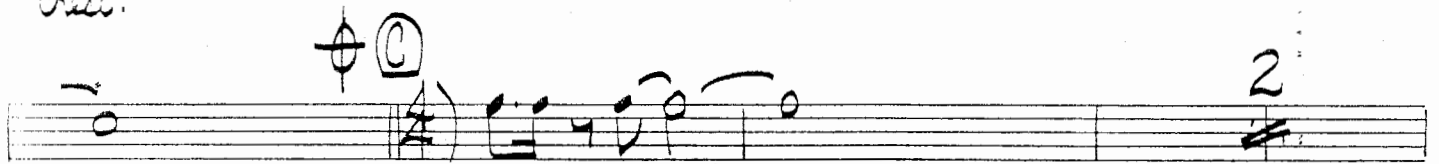

① Play 3 x's

1st x only

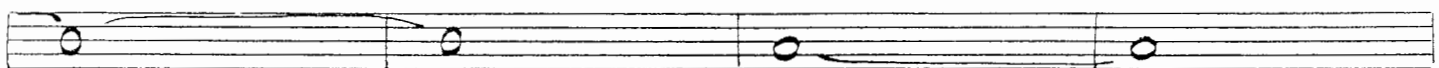
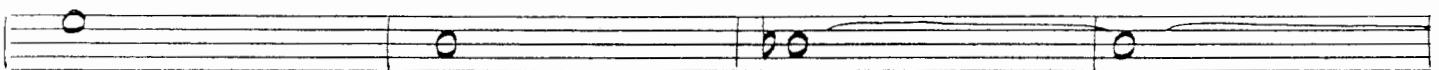
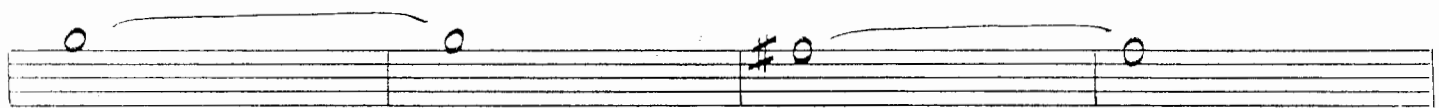

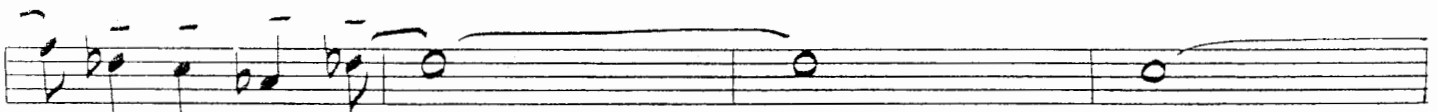
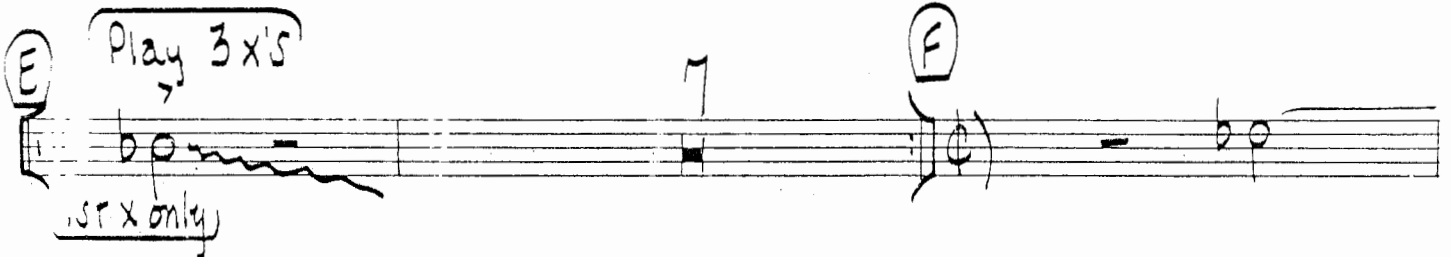
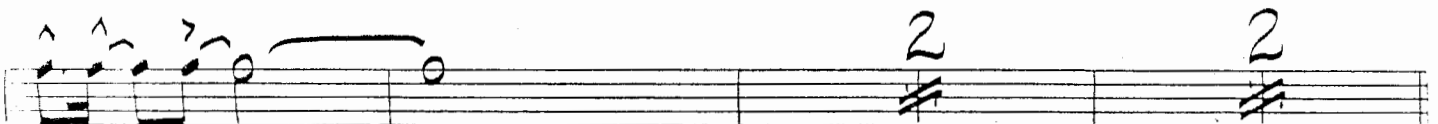
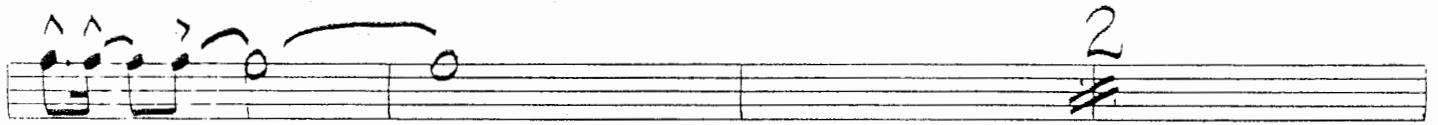
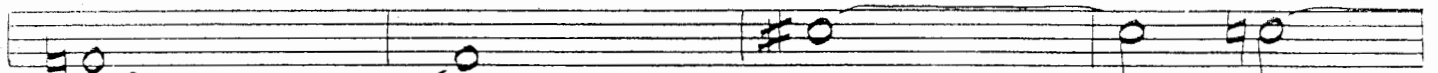
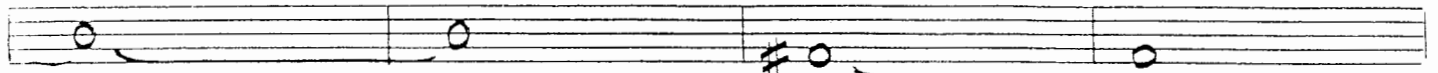
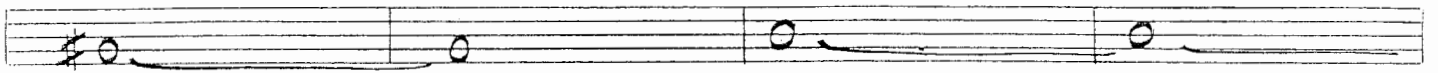

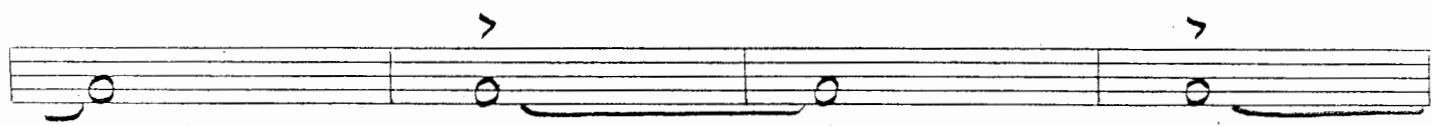
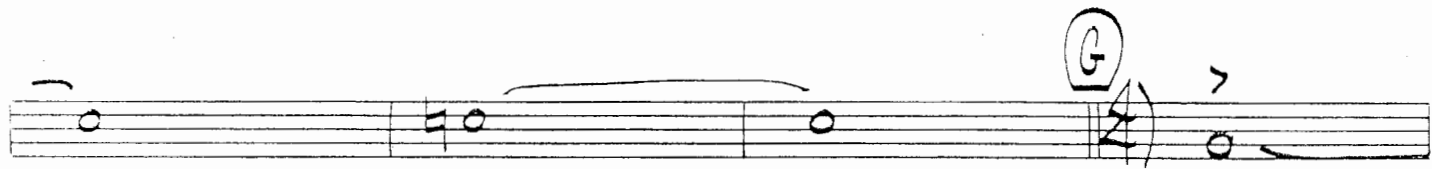
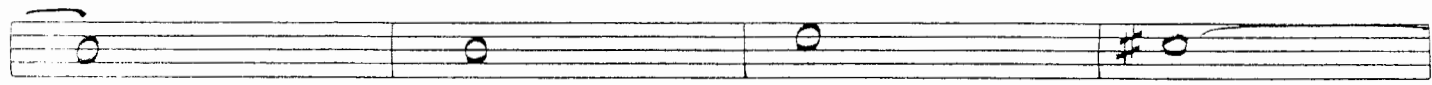
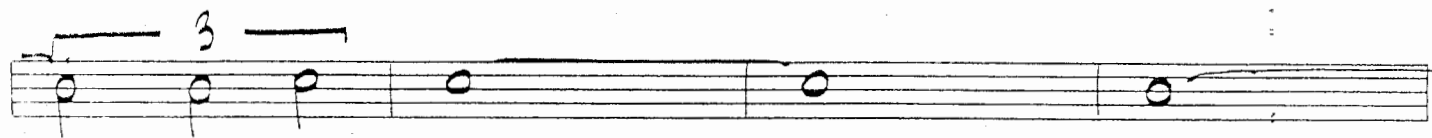
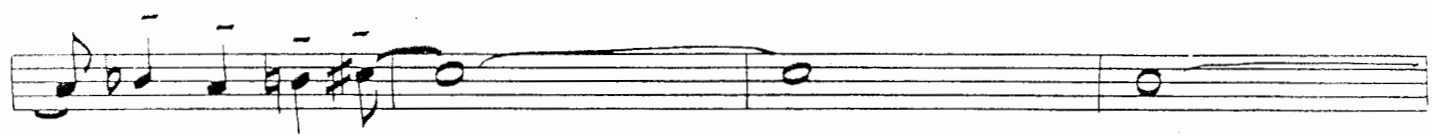
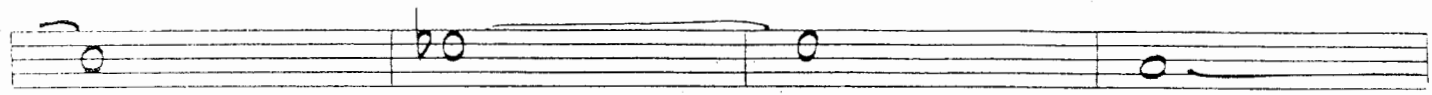
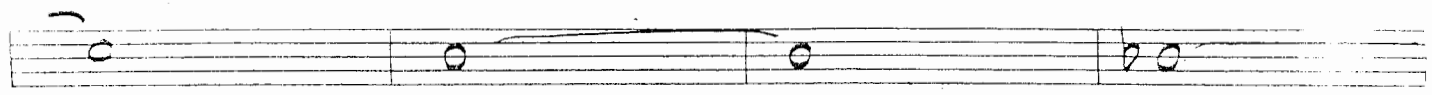

D.C. al Coda 

2

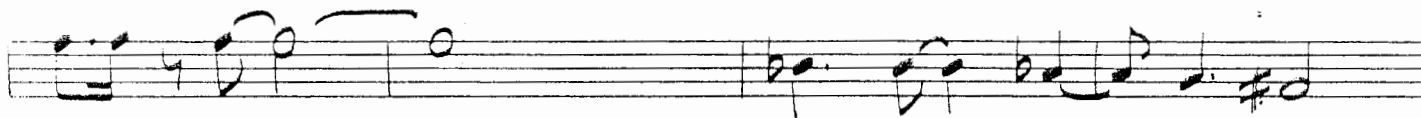

-4

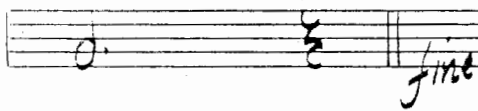

TEN. II "HORMONES" P.5

# RUNAWAY HORMONES

D. C. al Coda

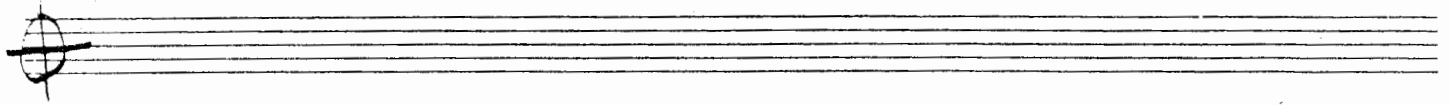

-4

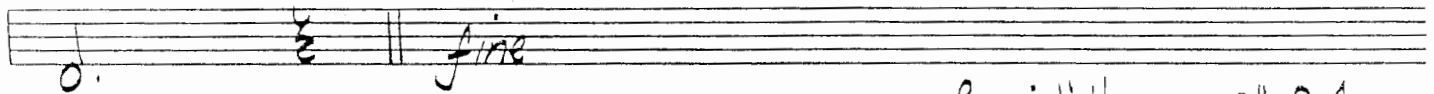

Bari "Hormones" P. 4

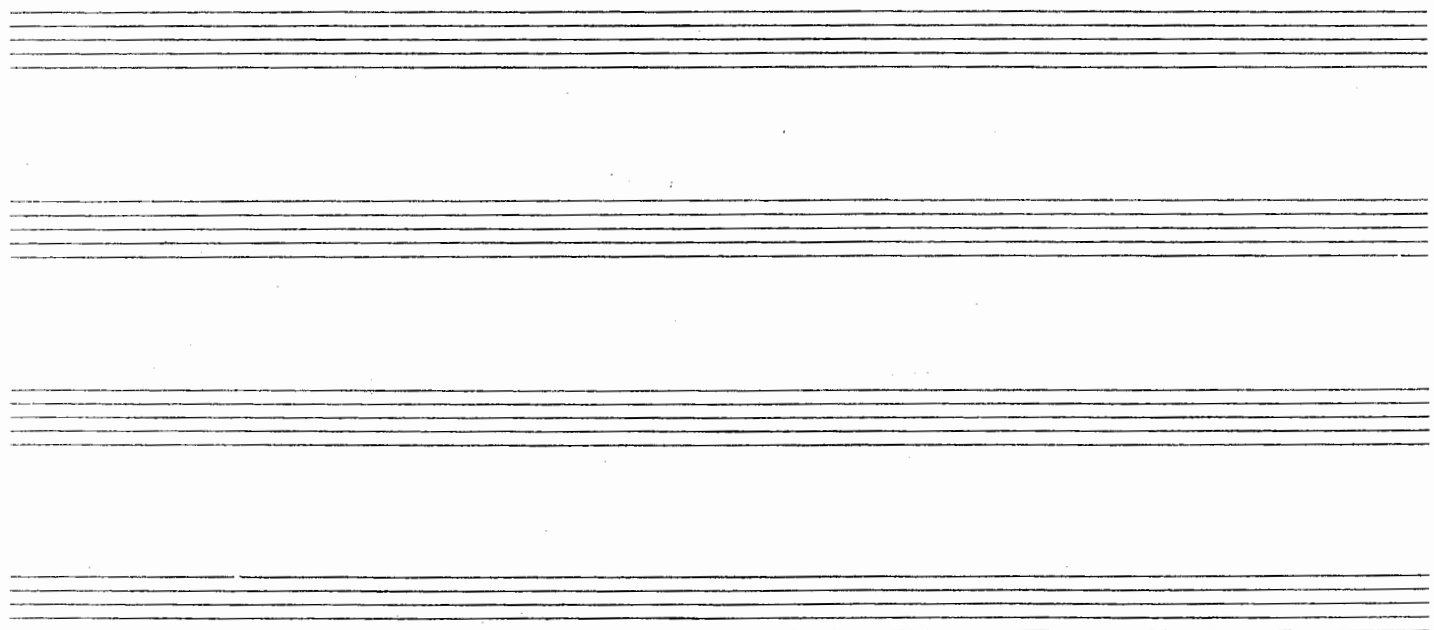

RUNAWAY HORMONES

mf

(B) 16 12

cresc.

(C) > 2

(D) > (Play 3x5)  
(1st X only)

7 32

8 4 (B)

Play 3 x's

(E)

1st x only

D.C. al Coda

Two empty musical staves.

# RUNAWAY HORMONES

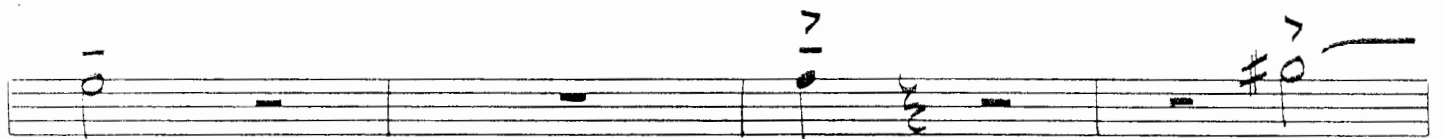
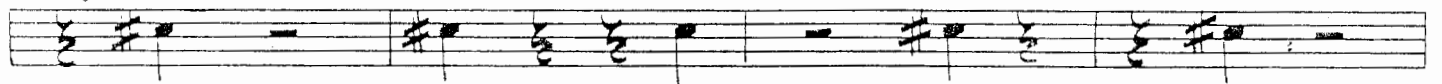
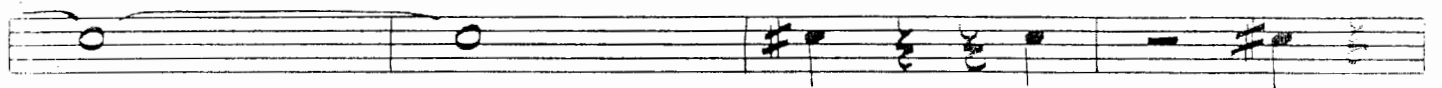
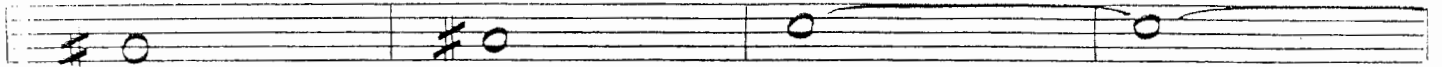
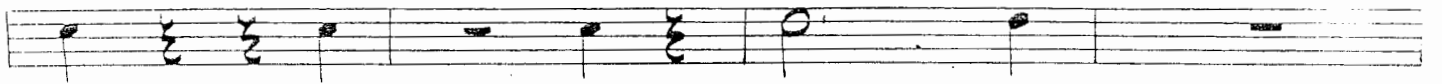

*mf* (stagger breathing)

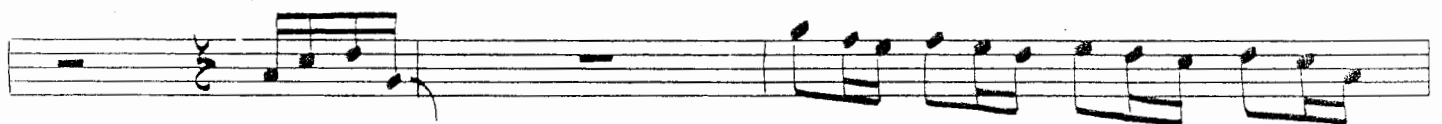
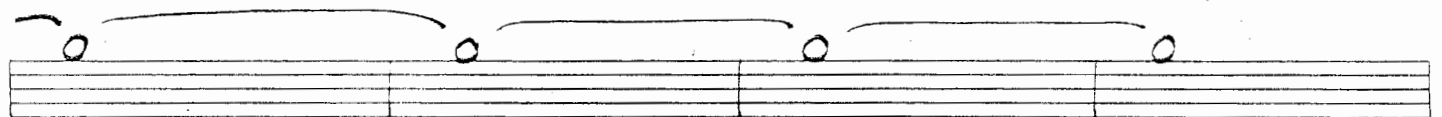

Play 3x's  
(1st x only)

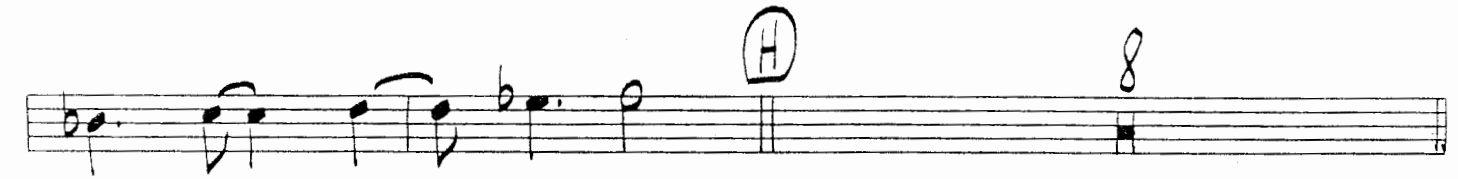
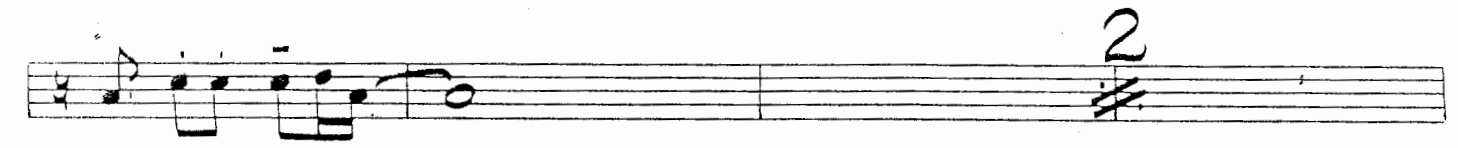
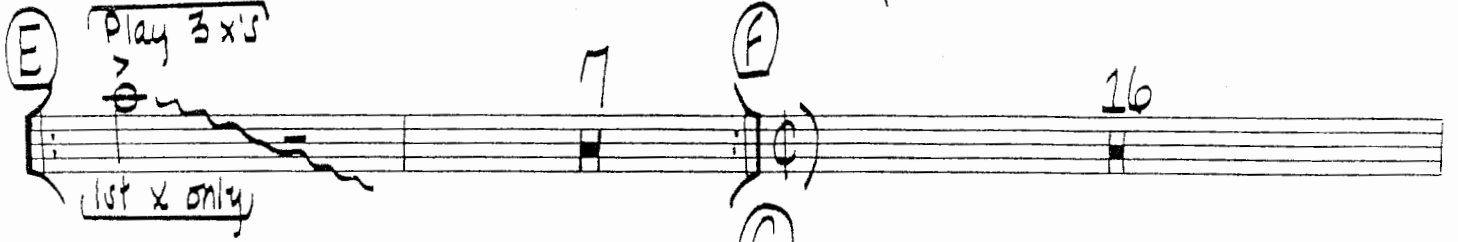

D.C. al Coda

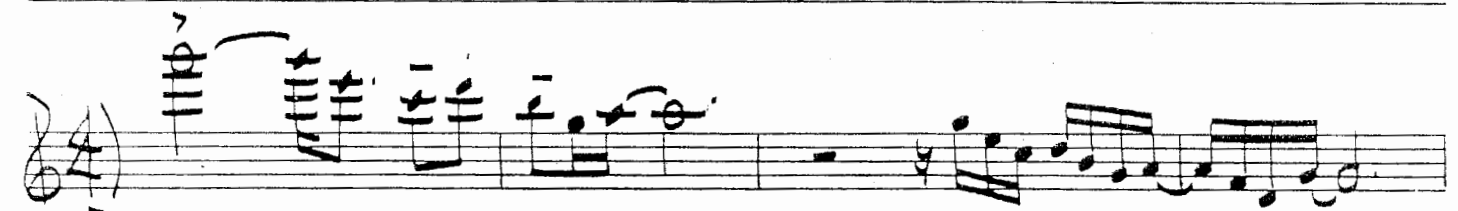

fine

# RUNAWAY HORMONES

mf

(B)

16

12

(C)

cresc.

(D) Play 3 x's

(1st x only)

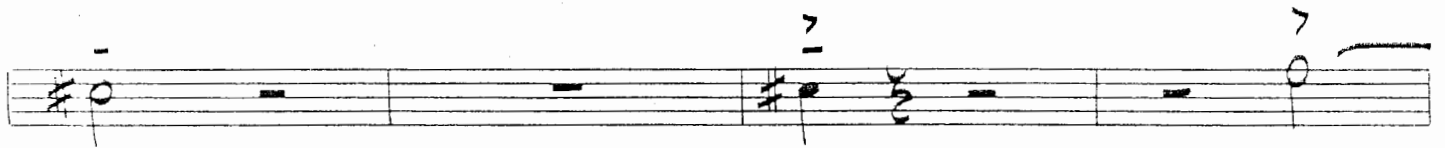
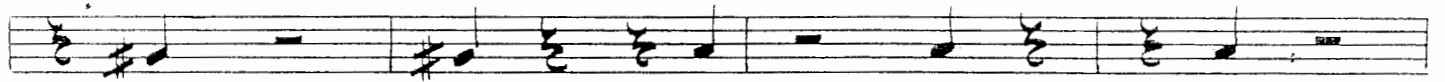
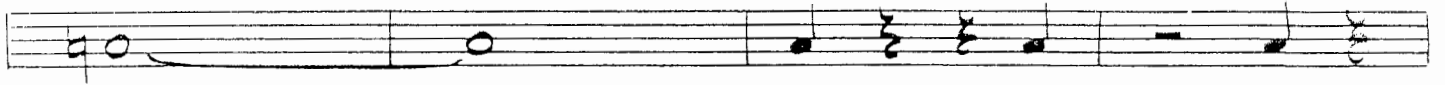
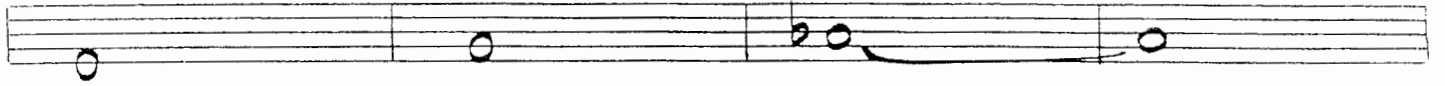
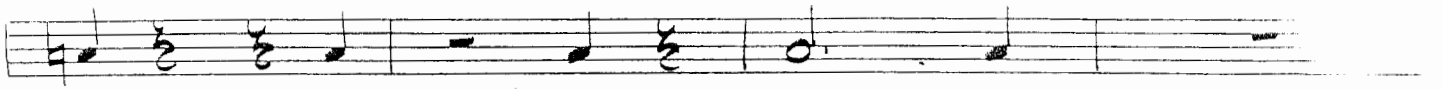

mf (stagger breathing)

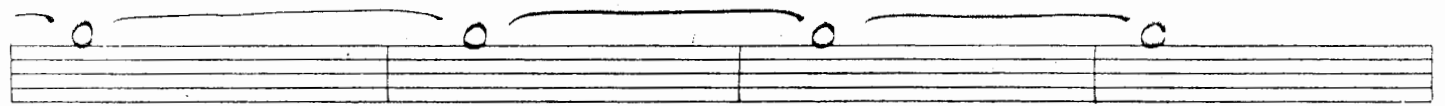

(E) Play 3x's  
1st x only

(F) 16 16

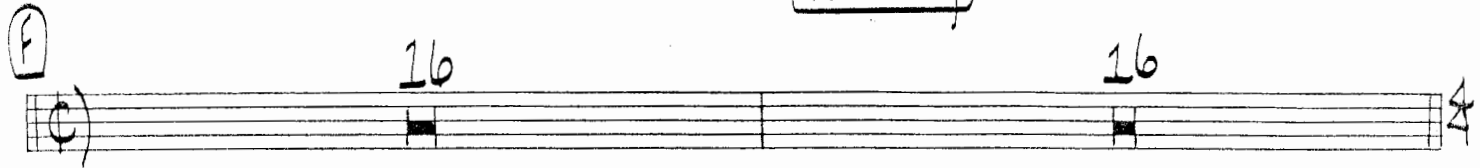

(G) 2

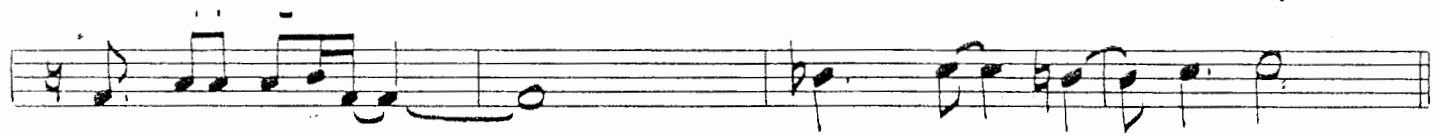
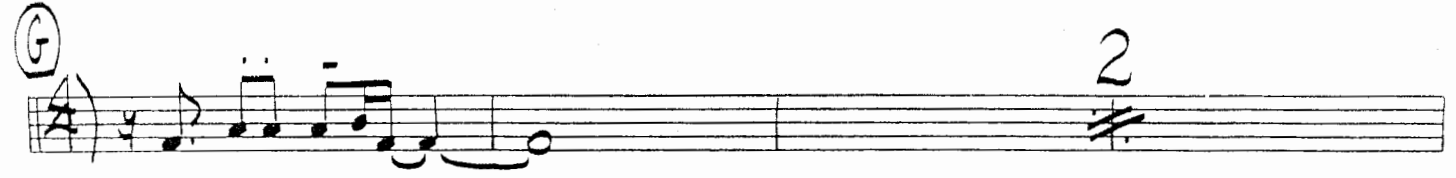

8 D.C. al Coda

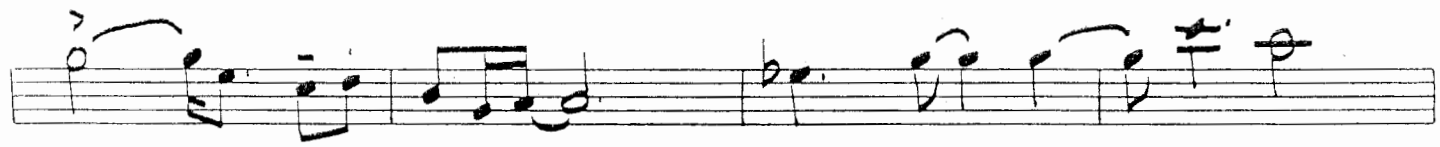
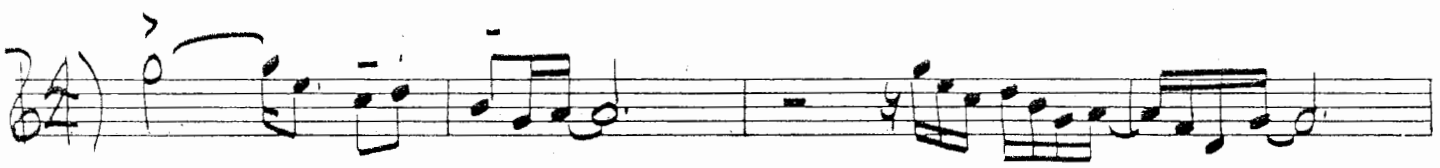
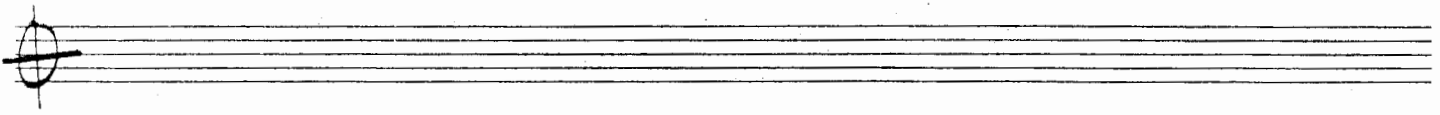
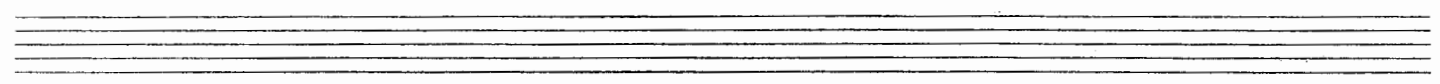

4 fine

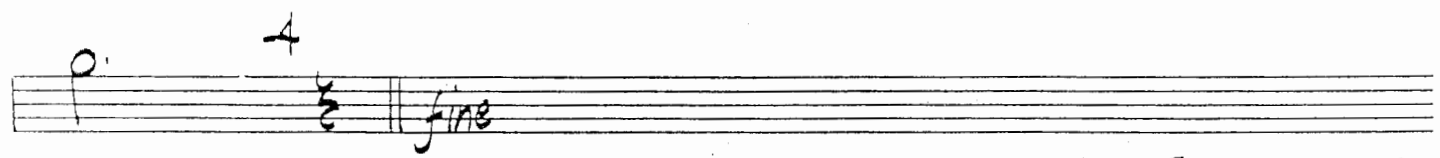

RUNAWAY HORMONES

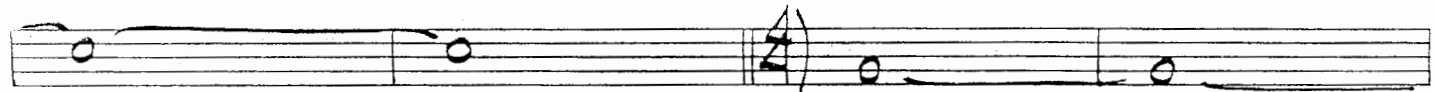
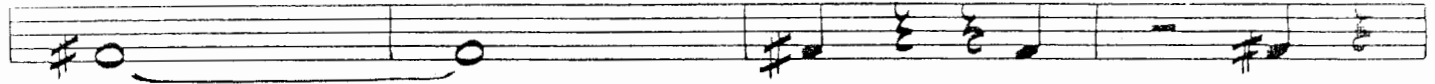
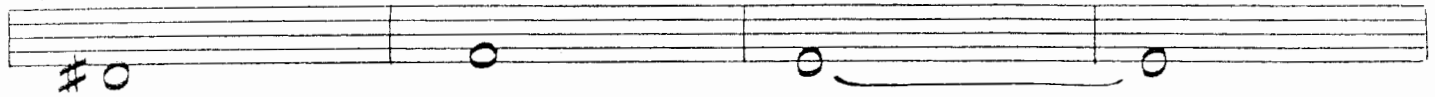
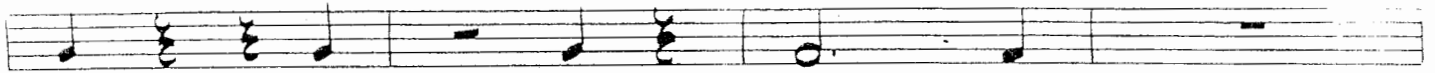

mf (stagger breathing)

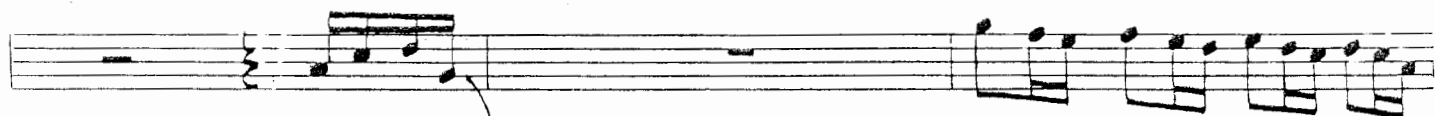
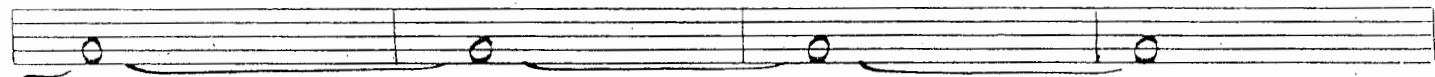

(E) Play 3 x's  
Use x only

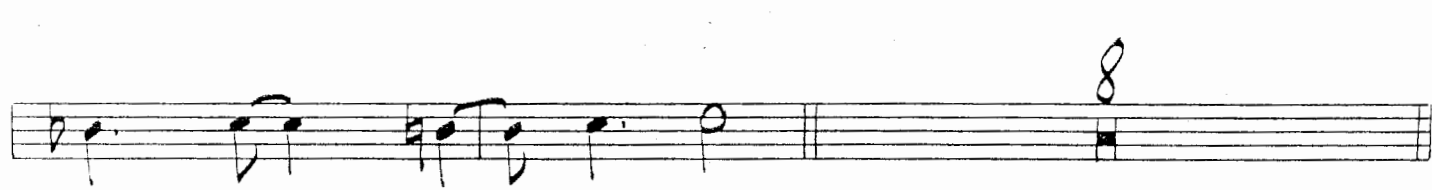
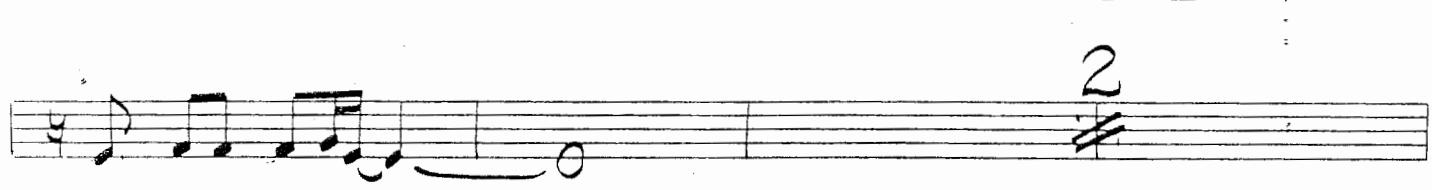
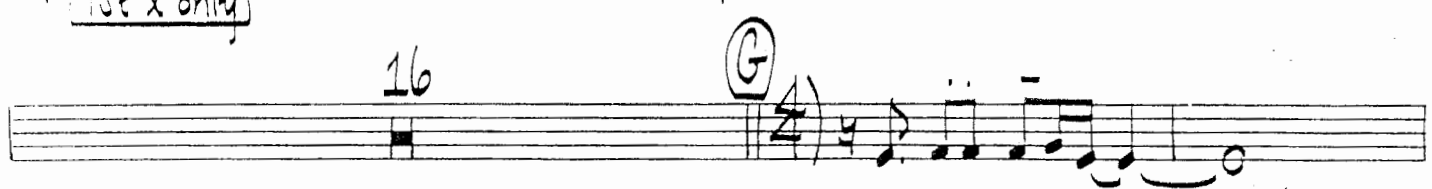

D.C. al Coda

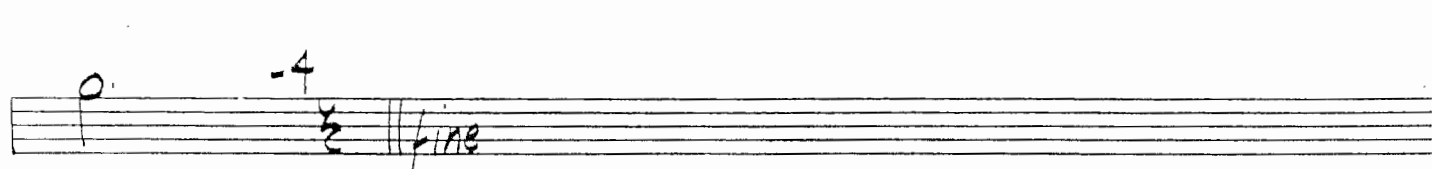
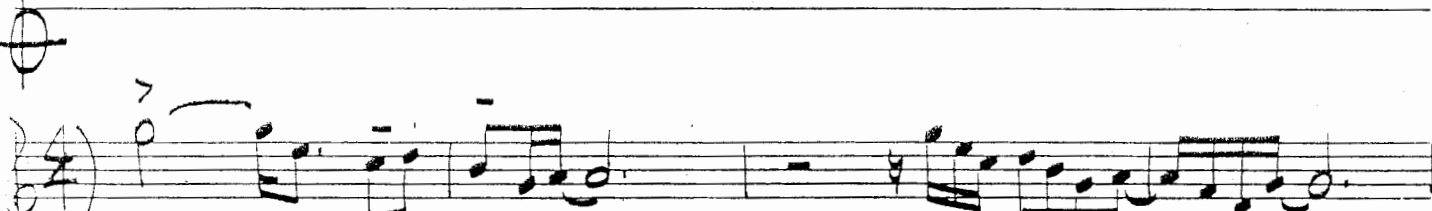
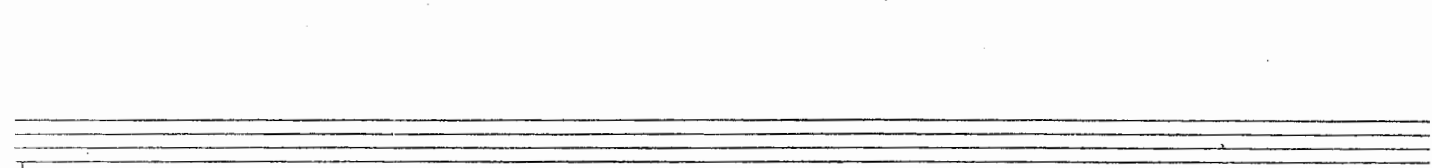

RUNAWAY HORMONES

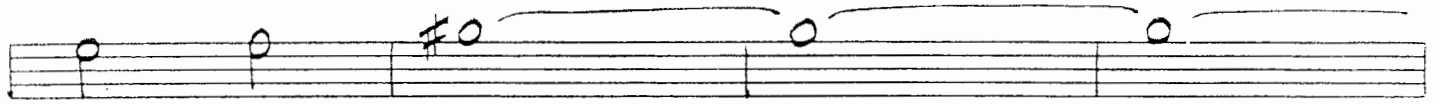

*cresc.*

*Play 3x's*

*1st x only*

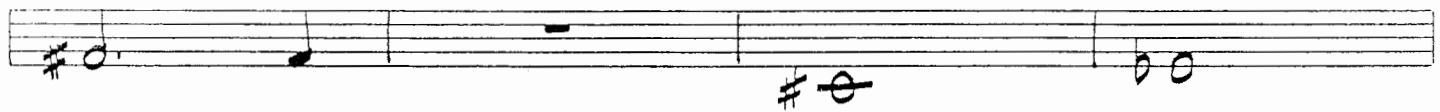
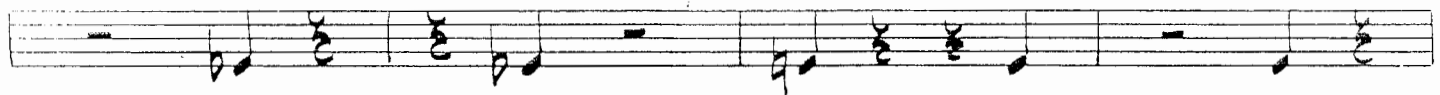
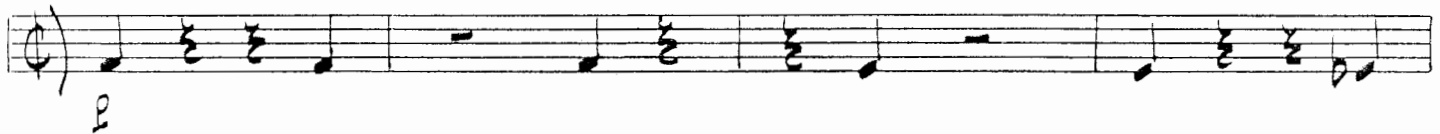

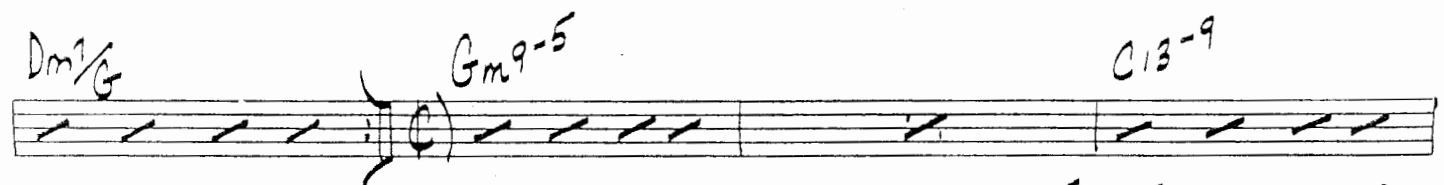
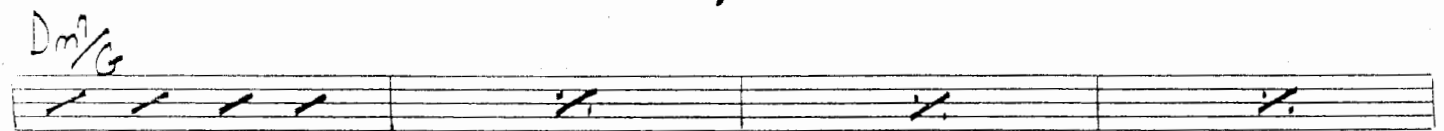
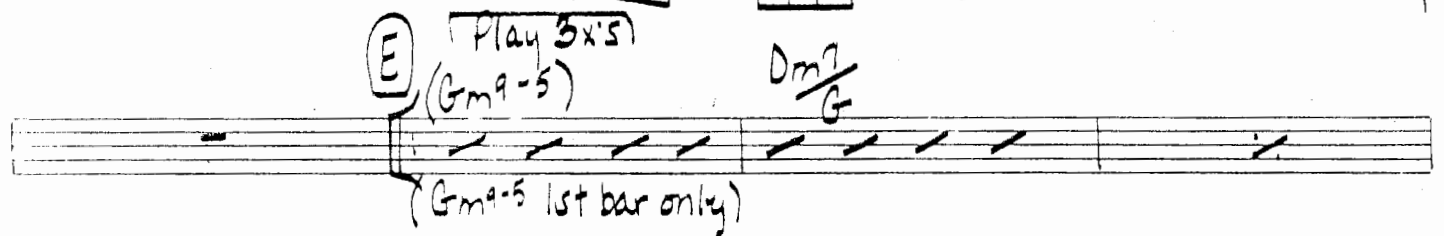
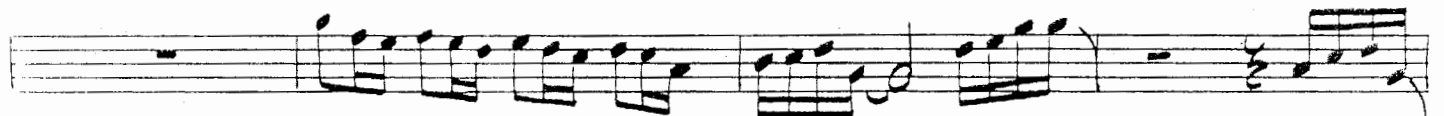
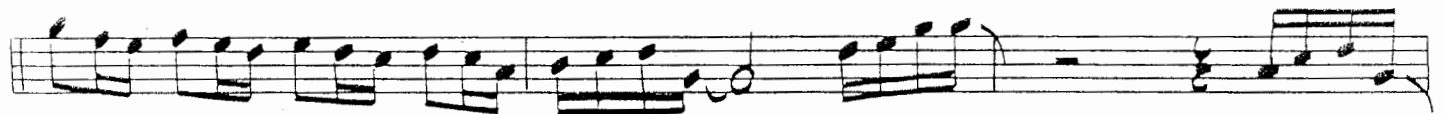
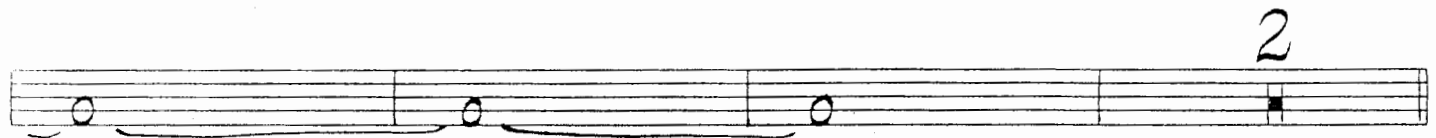
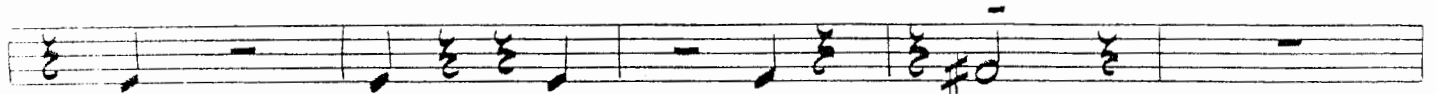

C13-9      Bbm7      Eb7-9

Eb7-9      D7+9      C#m7

Eb/G7      F#13+11      C13-9

C13-9      Bm7      E7-9

E7-9      A7      D9

D9      G#m7/C#      C#+7-9

C#7-9      D#m7      G#13-9

G#13-9      (G) Dm7/G

Dm7/G      Cm7      Cm7/F      E7+9

F/Eb7      Ab13+11-9      (H)      8

D.C. al Coda ☉

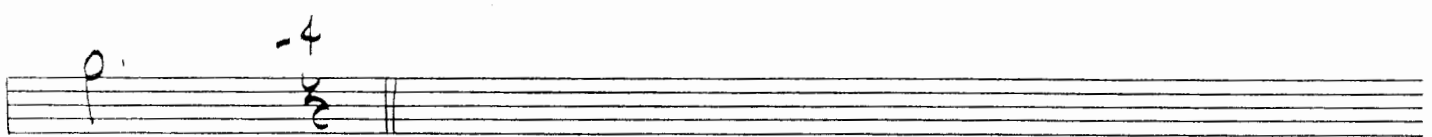
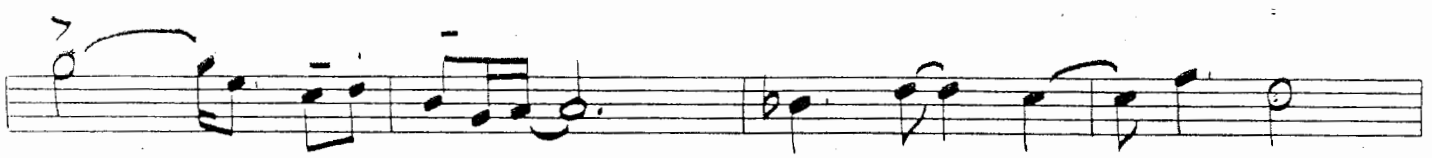
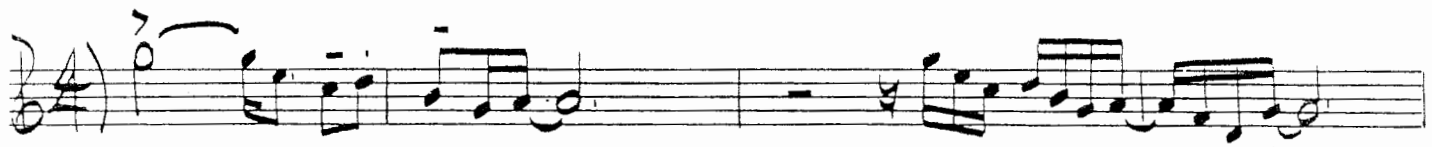
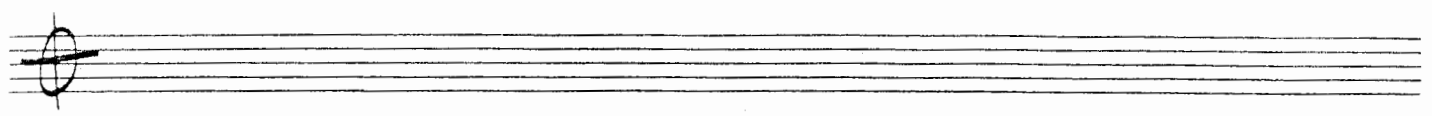
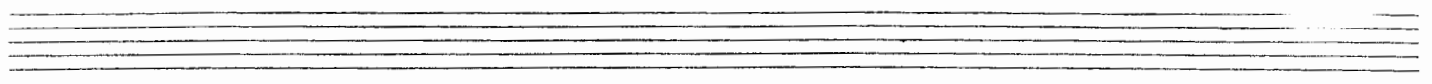

5<sup>th</sup> TRAT. "HORMONES" P. 5

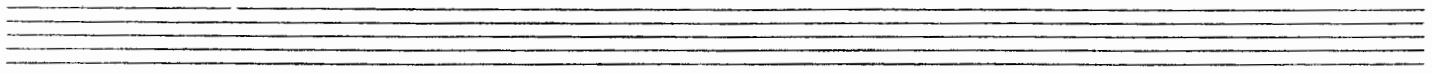
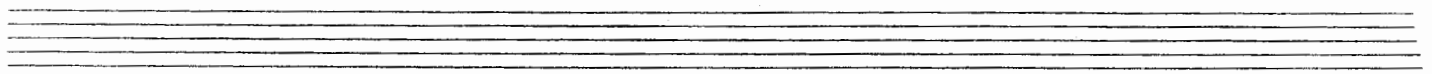
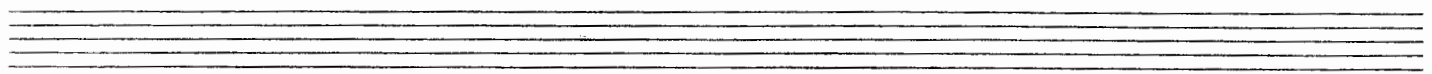

RUNAWAY HORMONES

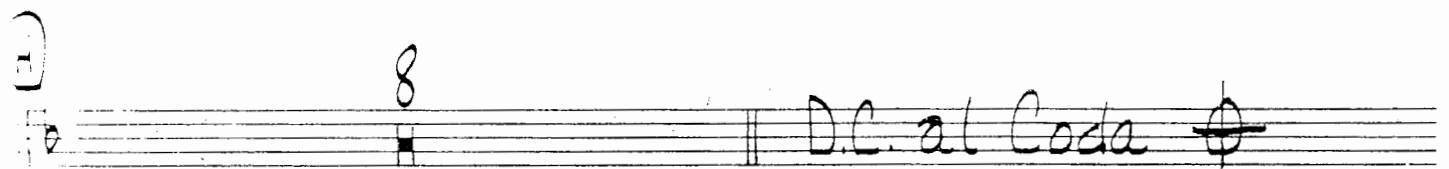
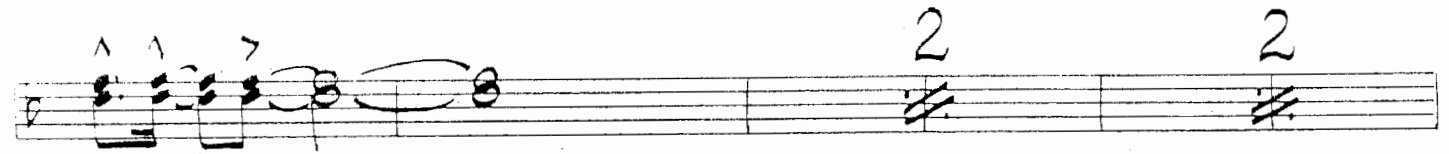
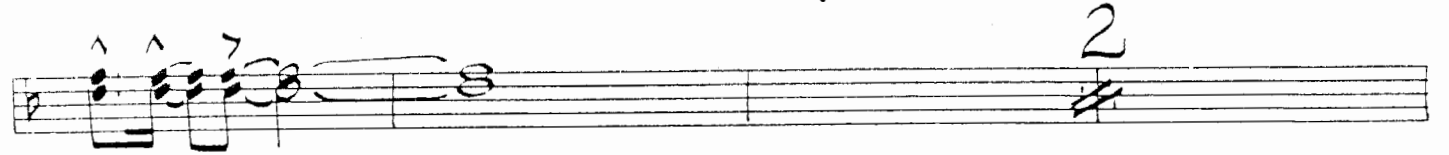

# RUNAWAY HORMONES

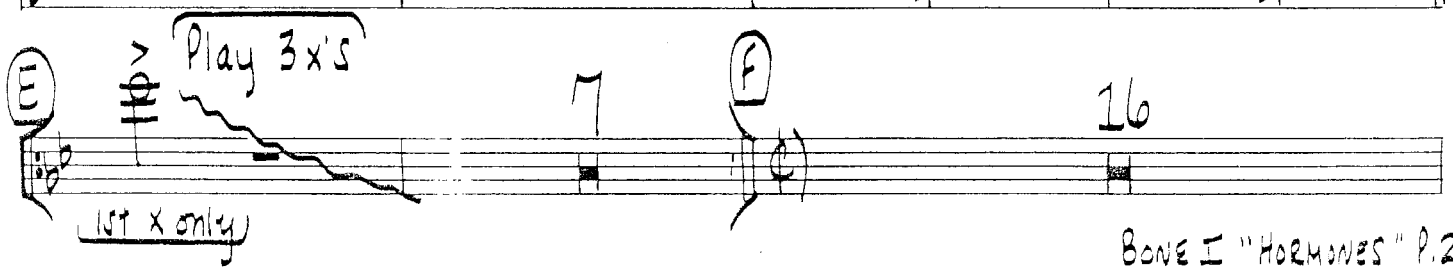
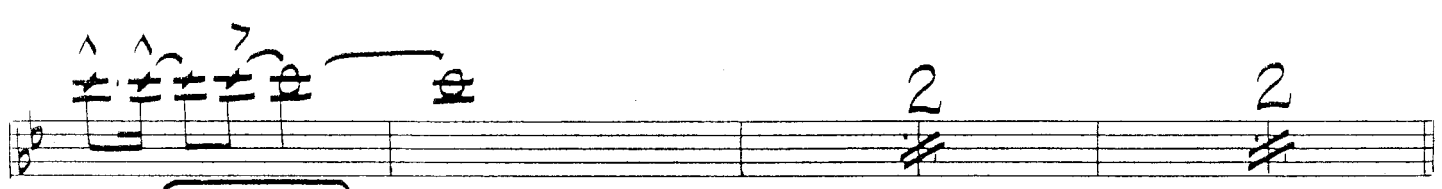
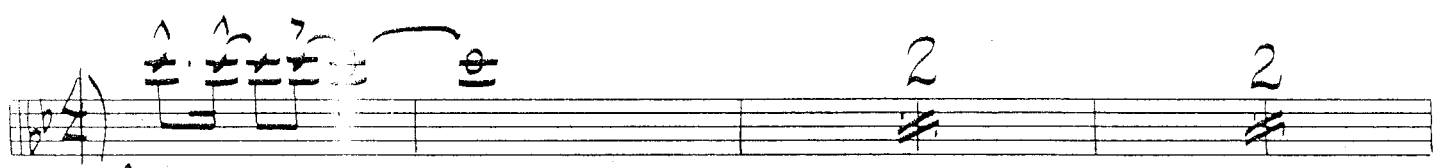
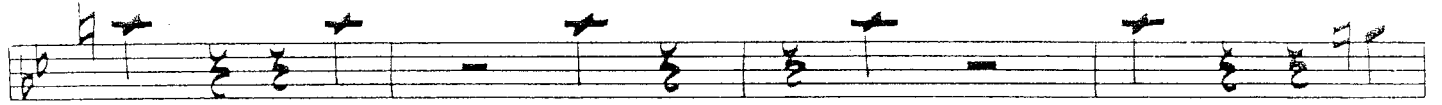
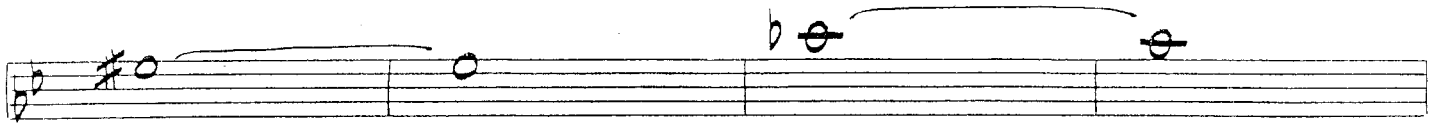
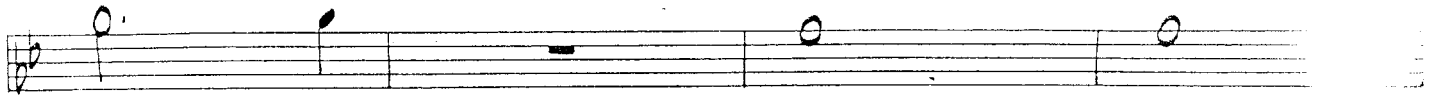

16

G

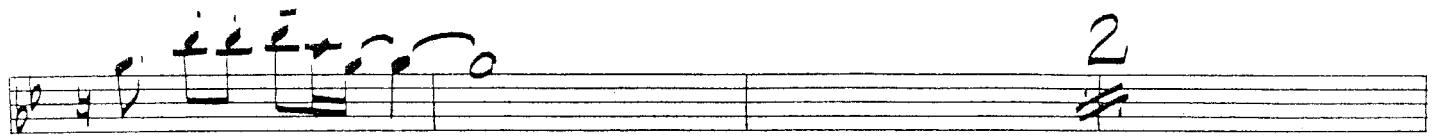

D.C. al Coda

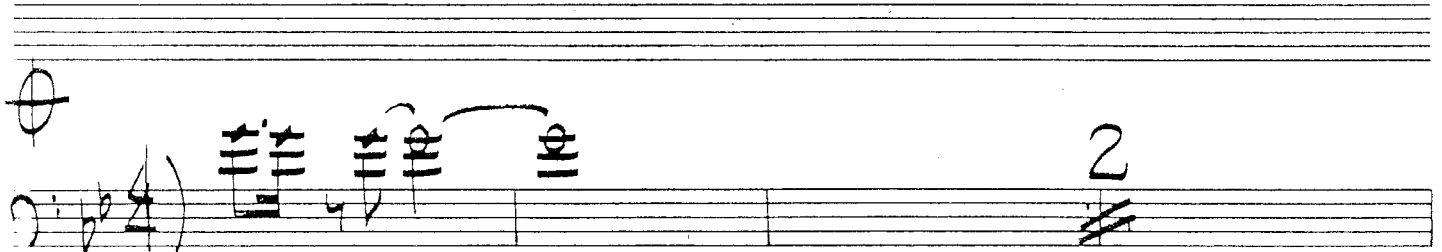

fp

4

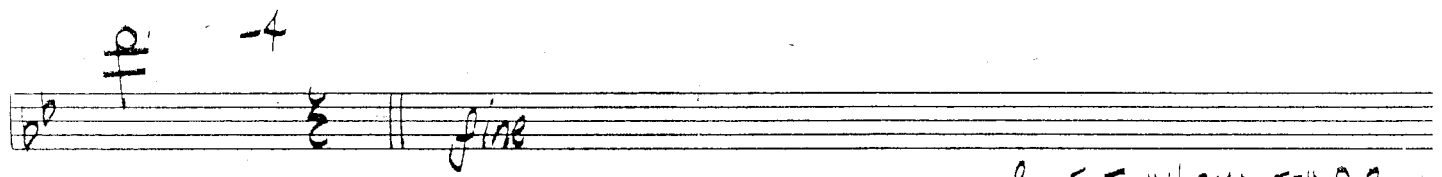

BONE I "HORMONES" P. 3

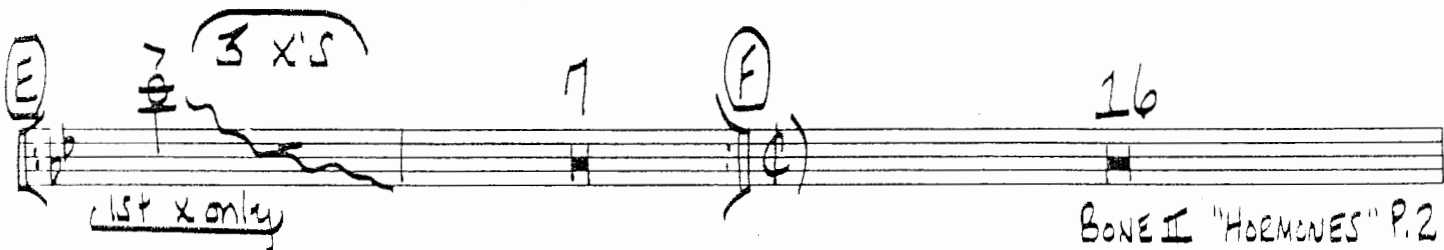
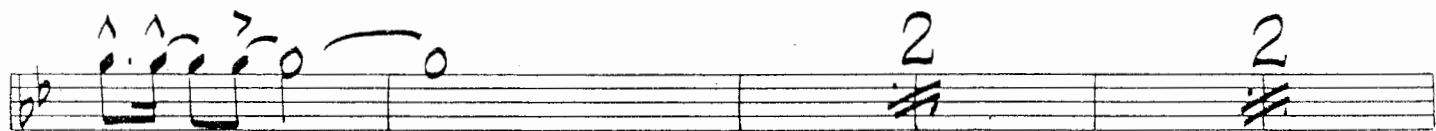
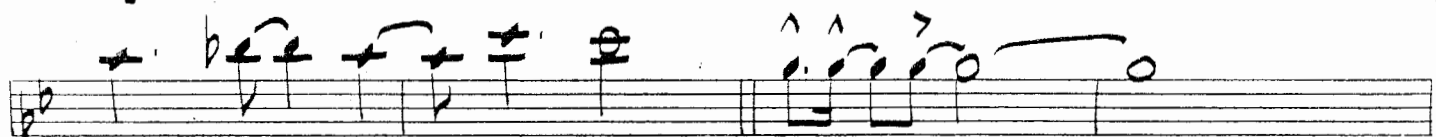
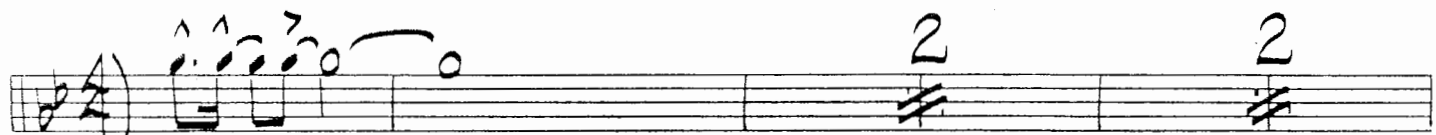
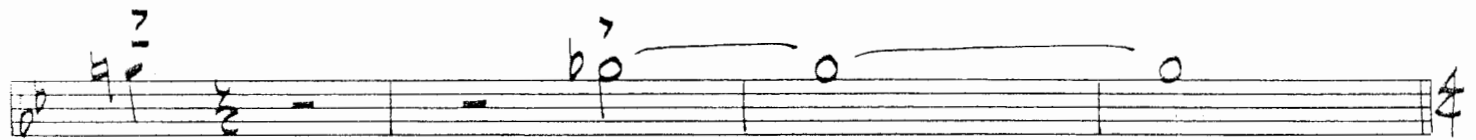
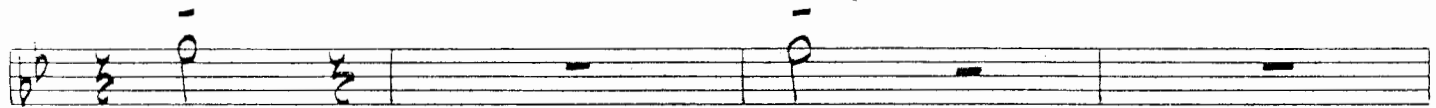
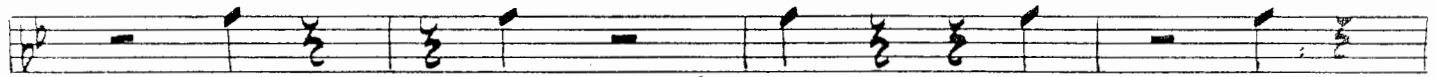
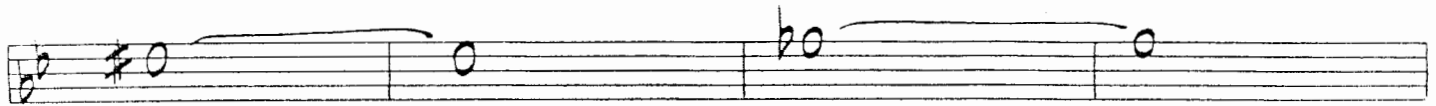
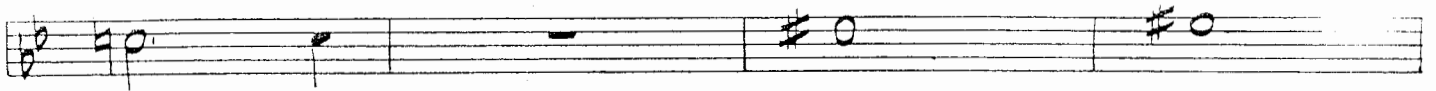

list x only

D.C. al Coda 

BONE II "HORMONES" P.3

# RUNAWAY HORMONES

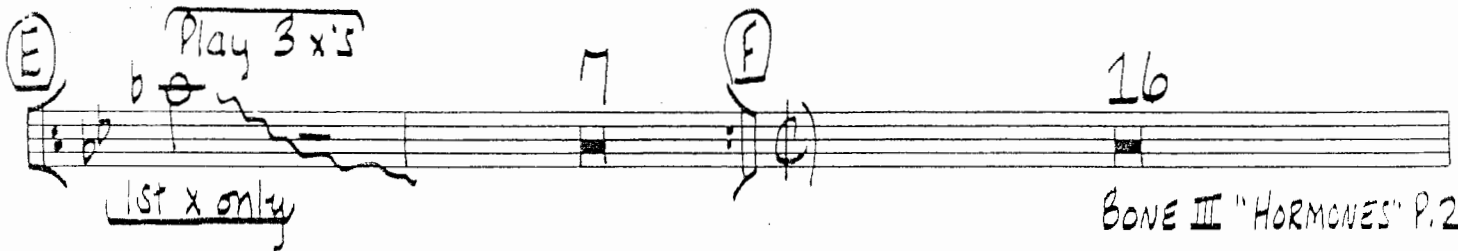
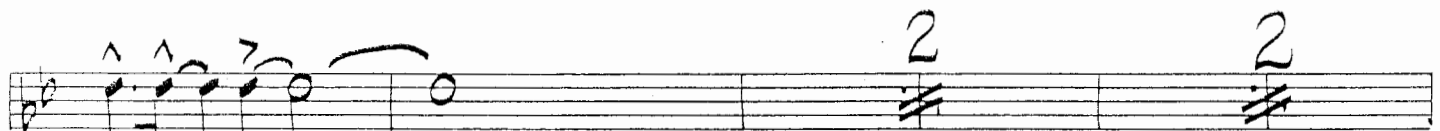
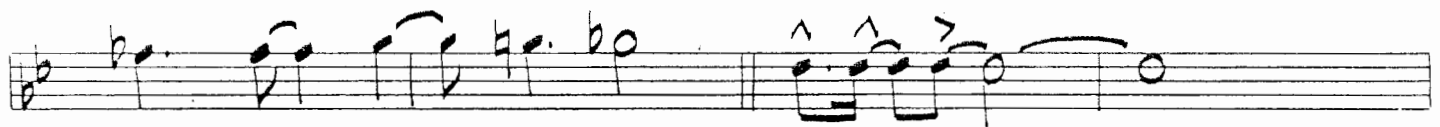
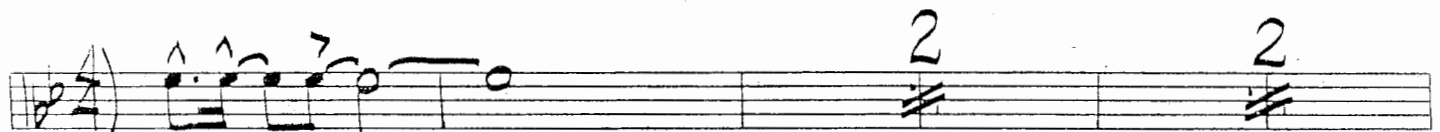
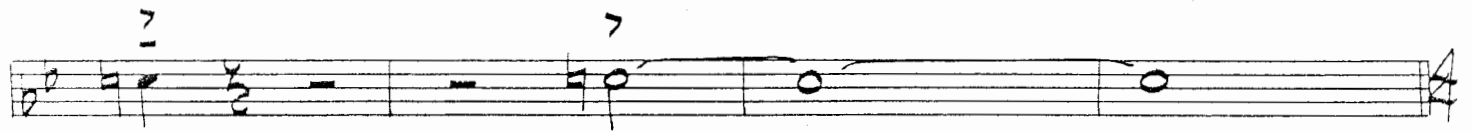
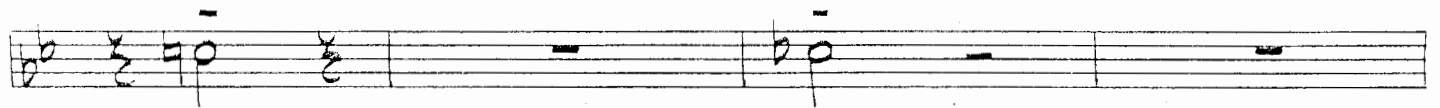
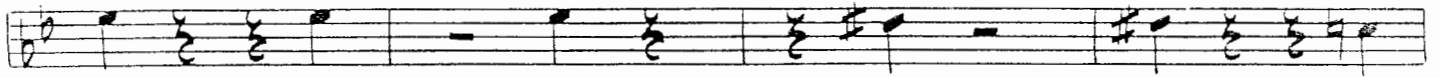
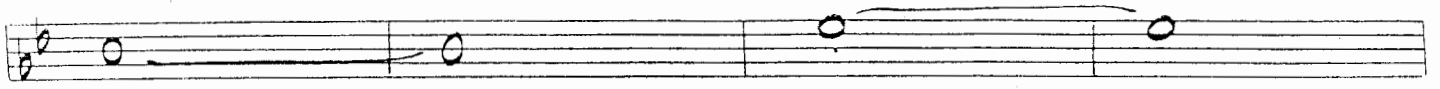
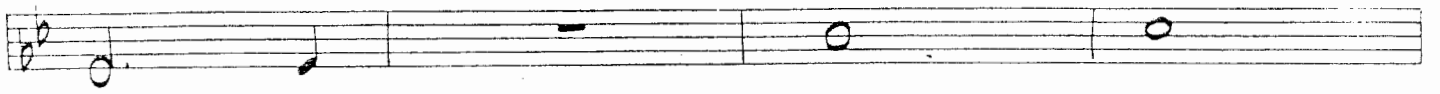

D.C. al Coda 

Empty musical staff.

BONE III "HORMONES" P. 3

Empty musical staff.

RUNAWAY HORMONES

(E) **PLAY 3x'S**  
1st X only

7 16

8

(G)

2

(H) 8

D.C. al Coda

-4

GIITAR

ROB MCCONNEL

# RUNAWAY HORMONES

D7-9 G9 C7

C7 F#m7/B B+7-9

B+7-9 C#m9 F#13-9

cresc. F#13-9 Cm7/F

Cm7/F Bbm7 Bbm7/Eb D+9 Eb/Db7 Gb13-9+11

Cm7/F (Play 3x's)

Fm7-5 Bb7-9

Abm7 Db7-9

C7+9 Bm7 F+7+9

E13+11 Bb13-9

Am7 D7-9

G7 C9

F#m7 B+7-9

C#m9 F#13-9

Cm7/F

Cm7/F Bbm7 Bbm7/Eb D+9 Eb/Ob7 Gb13+11-9

Cm7/F

Cm7/F (E) (fm9-5) Play 3x's Cm7/F (fm9-5 1st x only)

Cm7/F

(F)  $Fm9-5$   $Bb13-9$

$Abm7$   $Db7-9$

$C7+9$   $Bm7$   $D^b/F7$

$E13+11$   $Bb13-9$

$Am7$   $D7-9$

$G7$   $C9$

$F\#m7/B$   $B+7-9$

$CFm7$   $F\#13-9$

(G)  $Cm7/F$

$Bbm7$   $Bbm7/Eb$   $D7+9$   $E^b/Db7$   $Gb13+11-9$

(H) Cm7/F

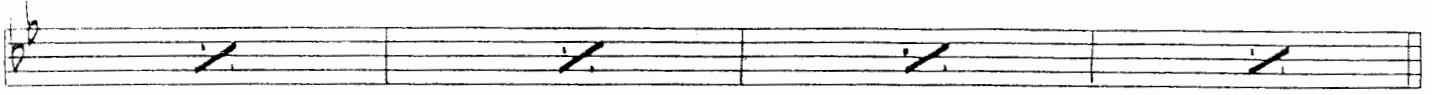
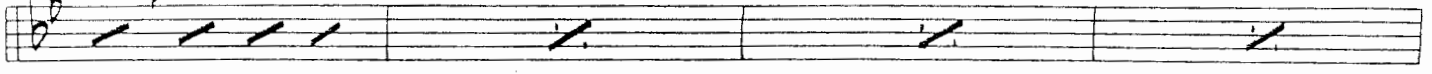

D.C. al Coda

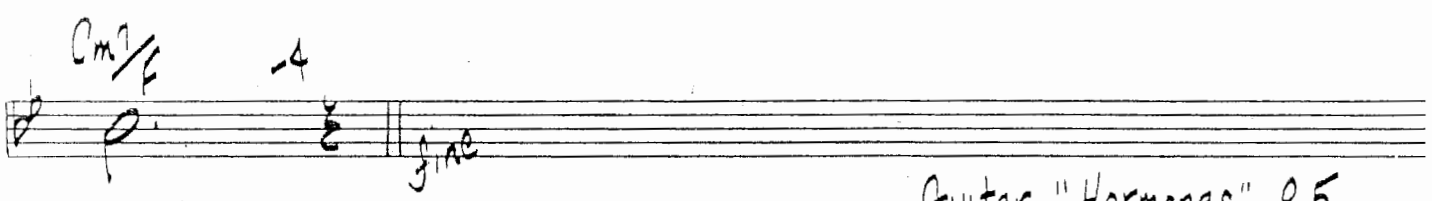
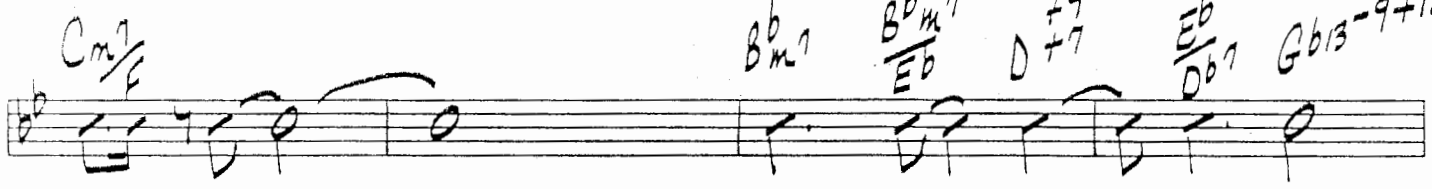
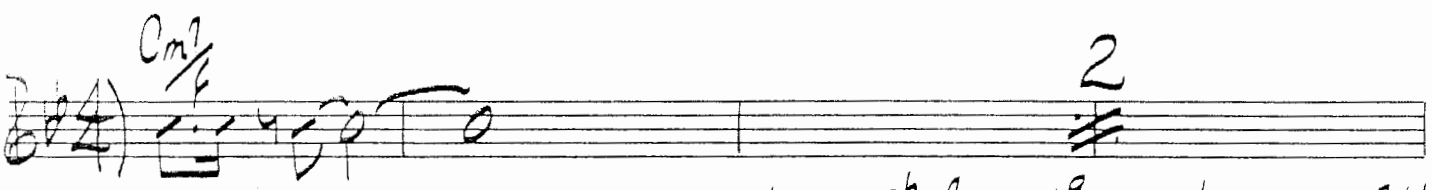

Guitar "Hormones" p.5

PIANO

ROB MCCONNEL

# RUNAWAY HORMONES

Cm<sup>7</sup>/F  
 Cm<sup>7</sup>/F  
 B<sup>b</sup>m<sup>7</sup> E<sup>b</sup> D<sup>+9</sup> E<sup>b</sup> G<sup>b</sup>13<sup>+11</sup>  
 (G<sup>b</sup>13<sup>+11</sup>) Cm<sup>7</sup>/F Cm<sup>7</sup>/F  
 (Cm<sup>7</sup>/F) **B** SAMBA Fm<sup>7</sup>-5 Fm<sup>7</sup>-5/B<sup>b</sup>  
 B<sup>b</sup>7-9 A<sup>b</sup>m<sup>7</sup> A<sup>b</sup>m<sup>7</sup>/O<sup>b</sup>  
 D<sup>b</sup>7-9 C7+9 Bm<sup>7</sup>  
 F<sup>+9</sup> E13<sup>+11</sup> B<sup>b</sup>13<sup>-9</sup>  
 B<sup>b</sup>13<sup>-9</sup> Am<sup>7</sup> Am<sup>7</sup>/O  
 D7-9 G9 C7

Am<sup>7</sup> D<sup>7-9</sup>

G<sup>7</sup> C<sup>9</sup>

F<sup>#m</sup><sub>B</sub> B<sup>-9</sup>

C<sup>#m</sup><sup>9</sup> F<sup>#</sup><sub>13-9</sub>

C<sup>m</sup><sub>F</sub>

C<sup>m</sup><sub>F</sub> B<sup>b</sup><sub>m</sub> B<sup>b</sup><sub>m</sub><sub>E<sup>b</sup></sub> D<sup>+9</sup> E<sup>b</sup><sub>D<sup>b</sup></sub> G<sup>b</sup><sub>13+11</sub>

C<sup>m</sup><sub>F</sub>

C<sup>m</sup><sub>F</sub>

(E) Play 3 x's (Fm<sup>9-5</sup>) C<sup>m</sup><sub>F</sub> (Fm<sup>9-5</sup> 1st x only)

C<sup>m</sup><sub>F</sub>

(F)  $Fm9-5$   $Bb13-9$

$Abm7$   $Dbb7-9$

$C7+9$   $Bm7$   $Dbb/F7$

$E13+11$   $Bb13-9$

$A7$   $D7-9$

$G7$   $C9$

$F#m7/B$   $B+7-9$

$C#m7$   $F#13-9$

(G)  $Cm7/F$

$Bbm7$   $Bb/Eb$   $D7+9$   $Ebb/Dbb$   $Gbb13+11$

(H) Solo  
Cm<sup>7</sup>/<sub>F</sub>

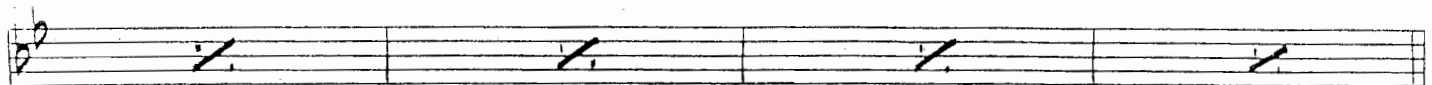
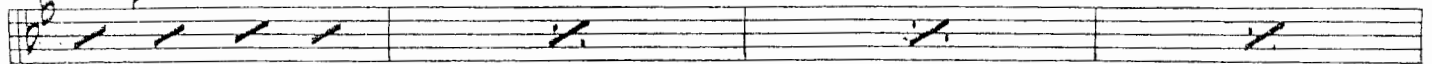

D.C. al Coda  $\text{\textcircled{C}}$

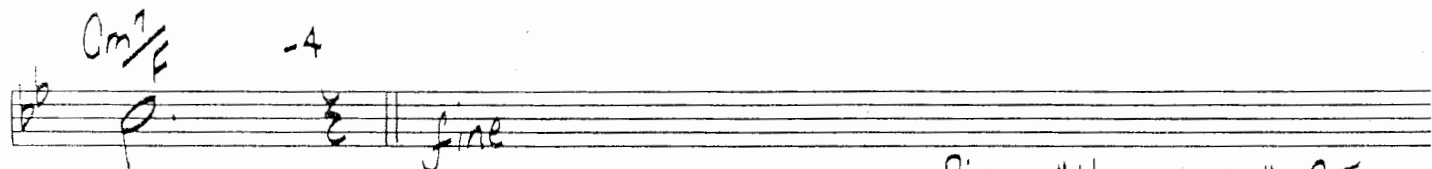
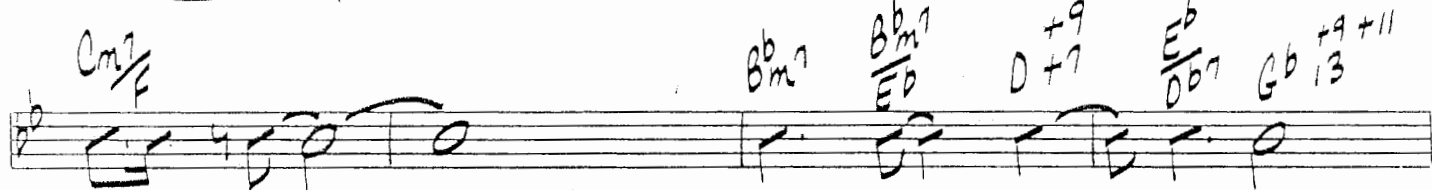
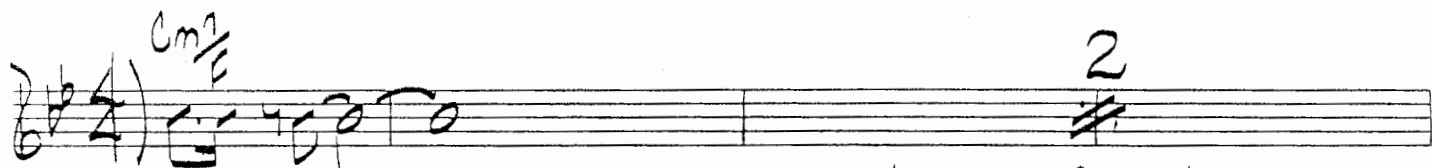
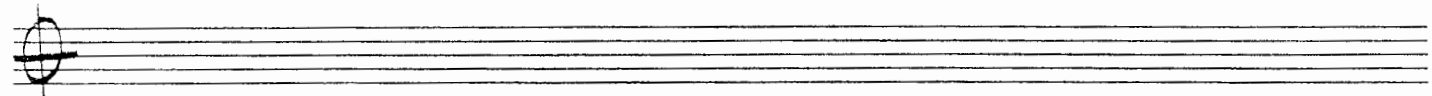
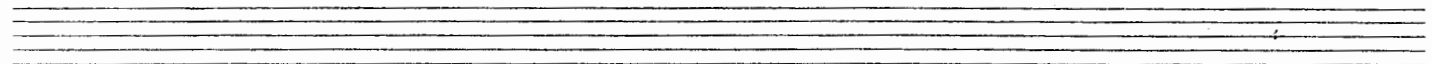

Piano "Hormones" P.5

BASS

ROB McCONNEL

# RUNAWAY HORMONES

FENDER

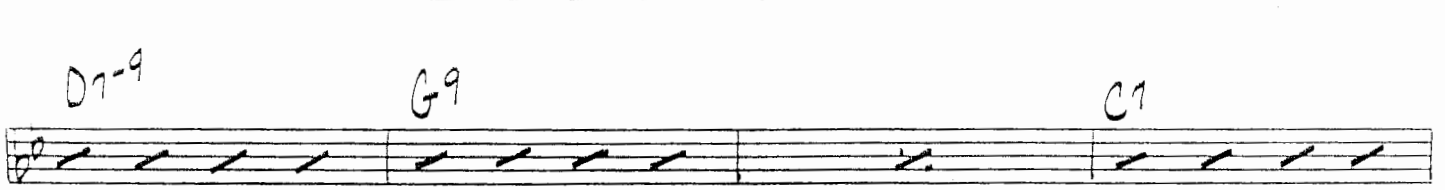
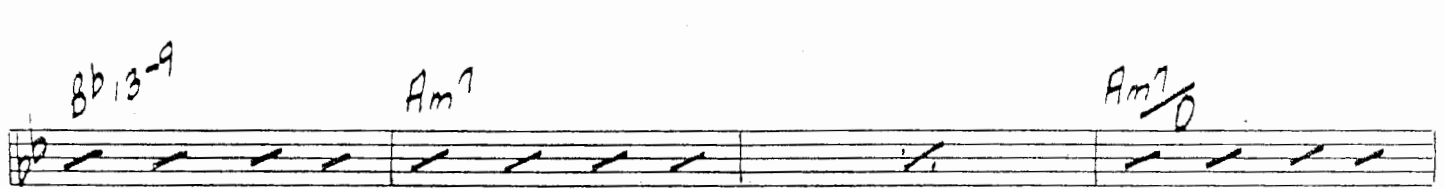
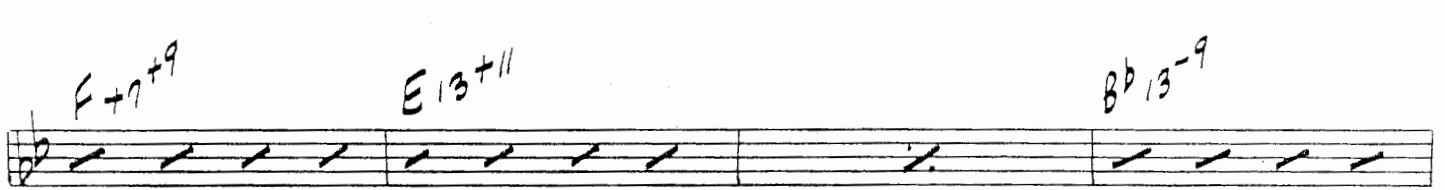
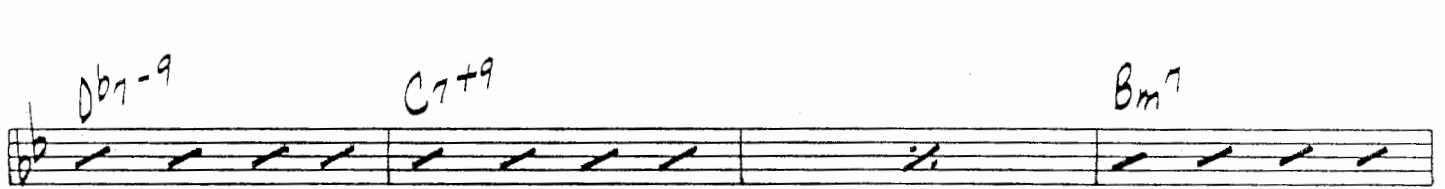
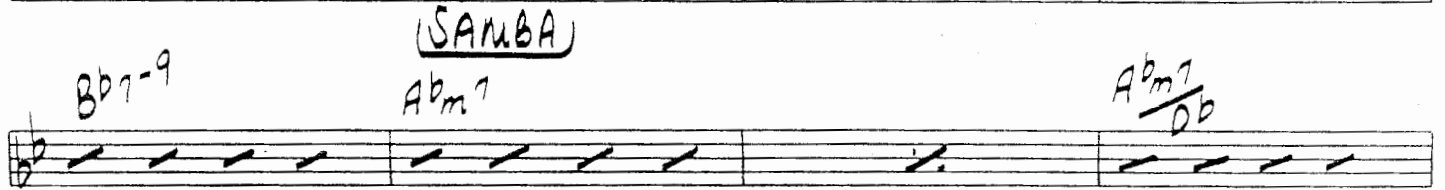
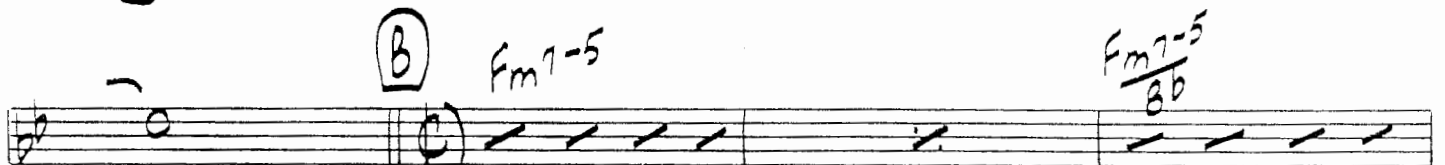
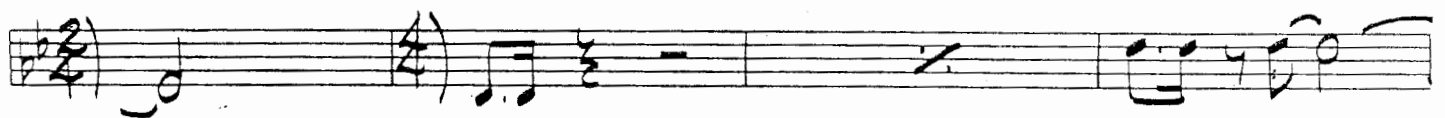
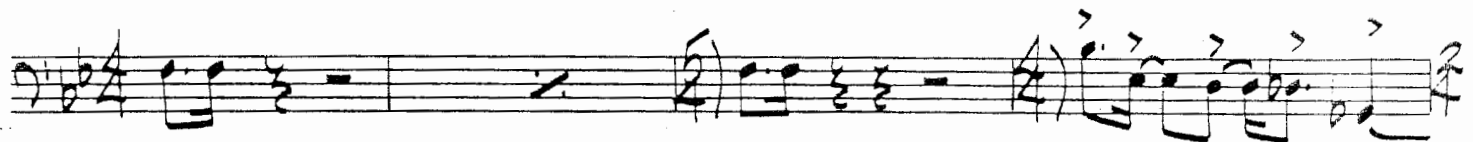

C7 F#m7/B B+7-9

B+7-9 C#m9 F#13-9

Cresc. F#13-9  $\oplus$  (C)

Melodic line with notes and rests.

(D) Cm7/F 3 X'S

Cm7/F

Cm7/F Fm7-5 Bb7-9

Abm7 Db7-9

C7+9 Bm7 F+7+9

E13+11 Bb13-9

Am<sup>7</sup> D7-9

G7 C9

F#m<sup>7</sup>/<sub>B</sub> B+7-9

C#m<sup>9</sup> F#<sub>3</sub>-9

Cm<sup>7</sup>/<sub>F</sub>

B<sup>b</sup>m<sup>7</sup> B<sup>b</sup>m<sup>7</sup>/<sub>E<sup>b</sup></sub> D+9 D+7 E<sup>b</sup>/<sub>D<sup>b</sup>7</sub> G<sup>b</sup>13 +11

Cm<sup>7</sup>/<sub>F</sub> 2

Cm<sup>7</sup>/<sub>F</sub> 2

(E) (Fm9-5) 3 X's Cm<sup>7</sup>/<sub>F</sub>  
(1st x only on Fm9-5)

(F)  $Fm9-5$   $Bb13-9$

$Abm7$   $D7-9$

$C7+9$   $Bm7$   $D^b/F7$

$E13+11$   $Bb13-9$

$Am7$   $D7-9$

$G7$   $C9$

$F\#m7/B$   $B+7-9$

$C\#m7$   $F\#13-9$

(G)  $Cm7/F$

$Bbm7$   $Bbm7/Eb$   $D7+9$   $Eb/O7$   $G^b13+11$

Bass "Hormones" P.4

Ⓐ Cm<sup>7</sup>/<sub>F</sub>

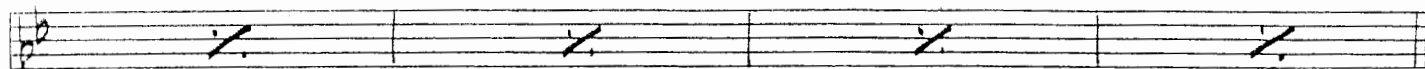

D.C. al Coda ⊕

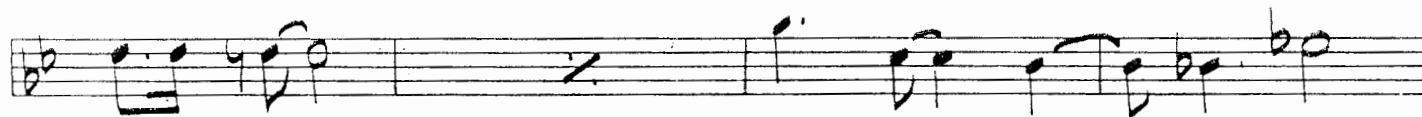
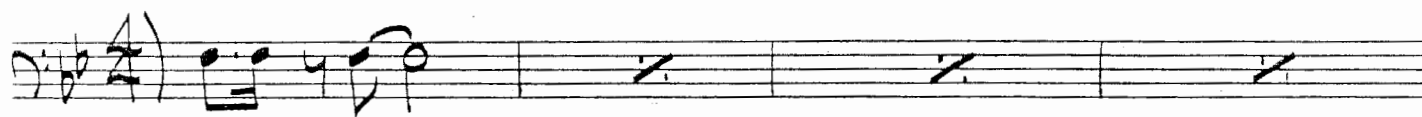
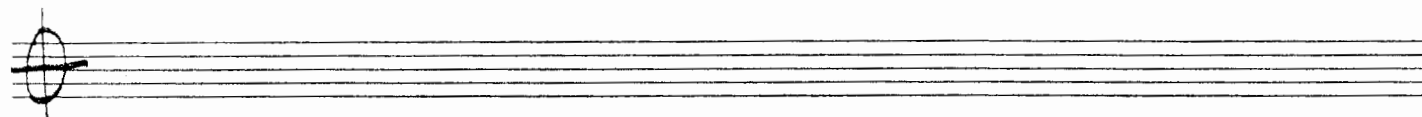
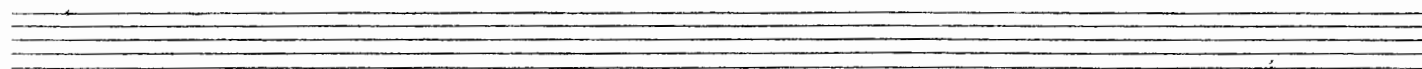

Cm<sup>7</sup>/<sub>F</sub>

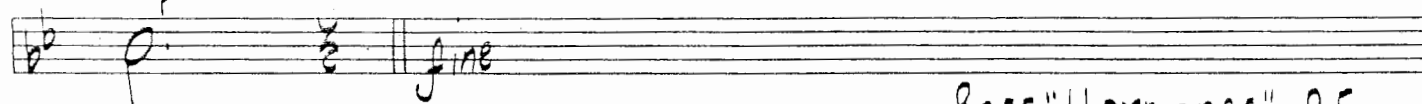

Bass "Hormones" P.5

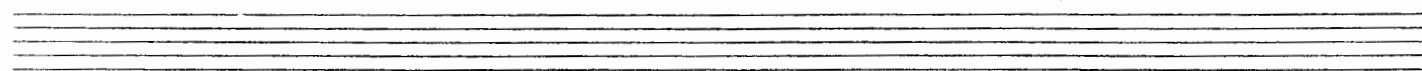

# RUNAWAY HORMONES

$\text{♩} = 132$   
Rock

8 SAMBA  $\text{♩} = 132$

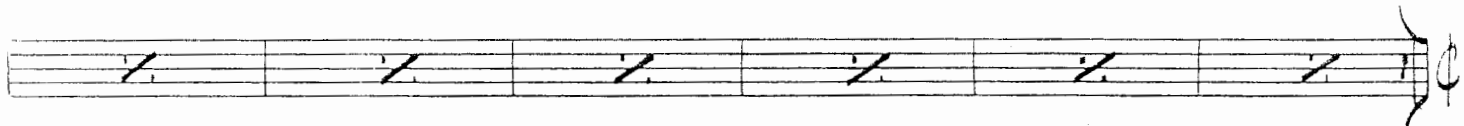
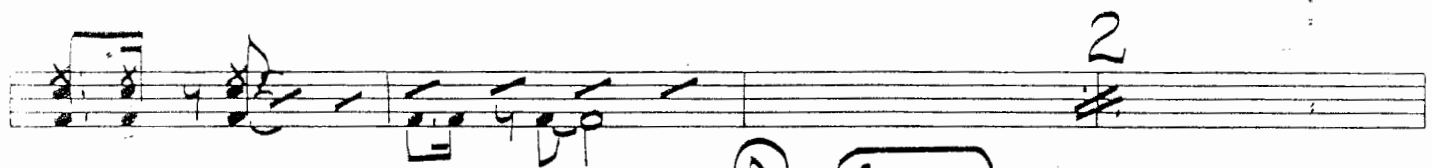
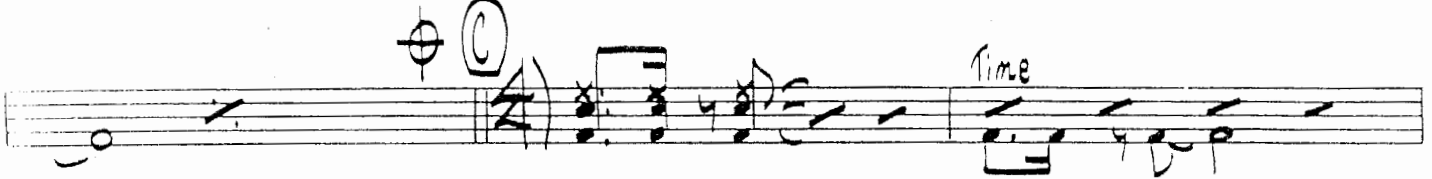
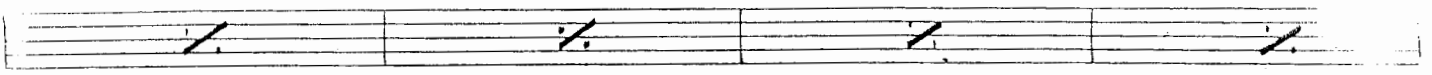

F SAMBA

(H) Piano Solo

D.C. al Coda 

Drums "Hormones" P.5